

問10-1 道路整備の状況（広さ・舗装など）

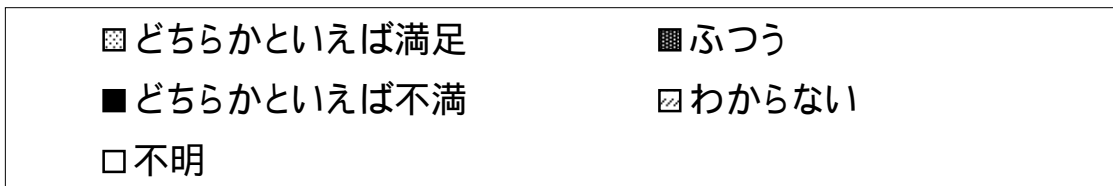

問10-2 歩道などの使いやすさ（歩道整備・段差解消等）

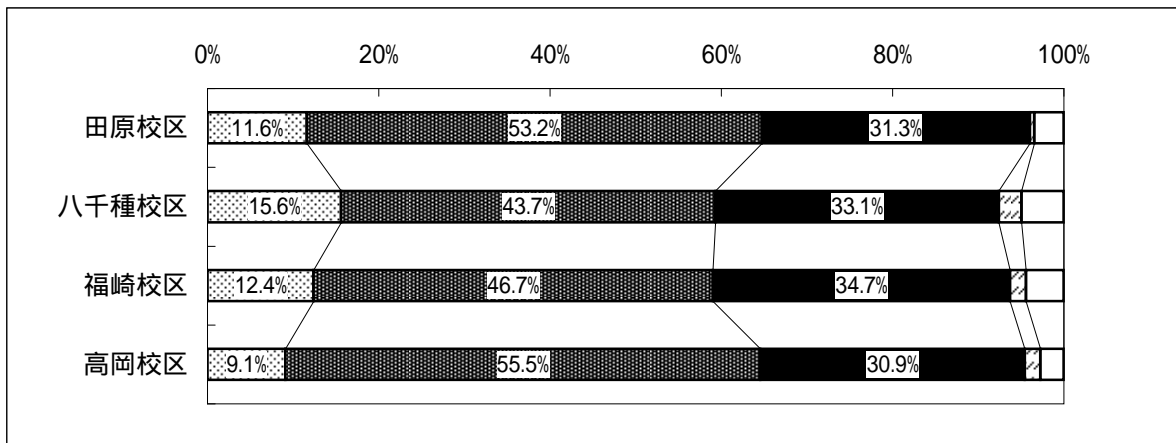
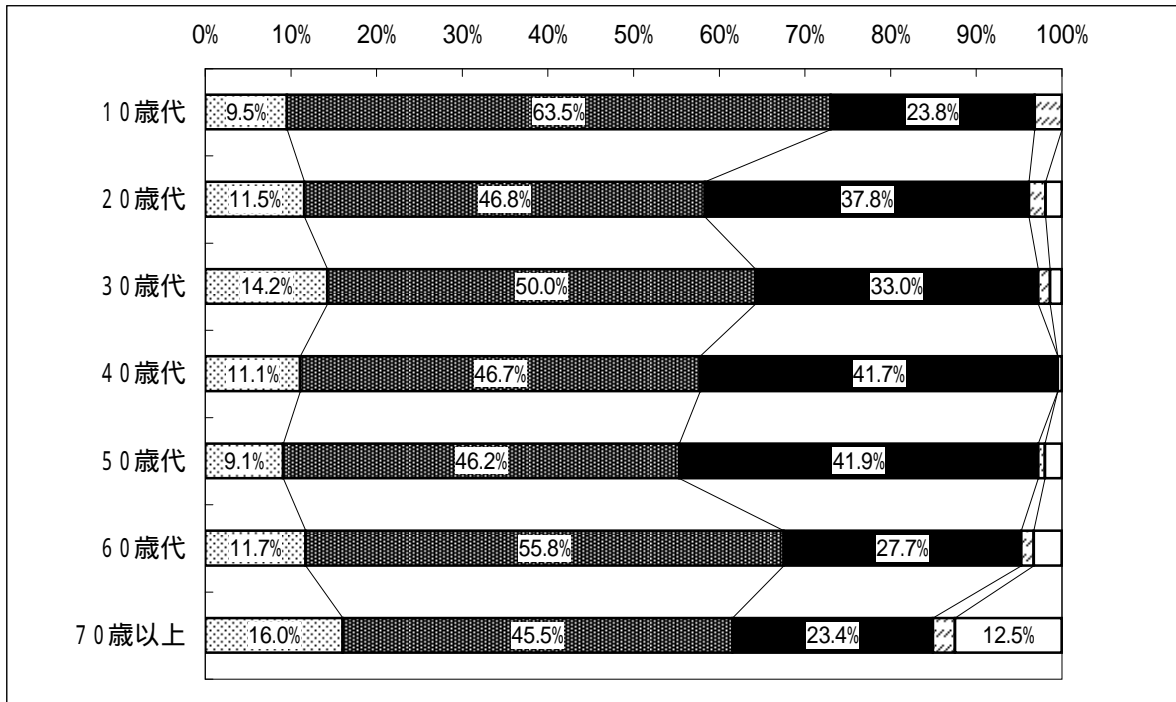
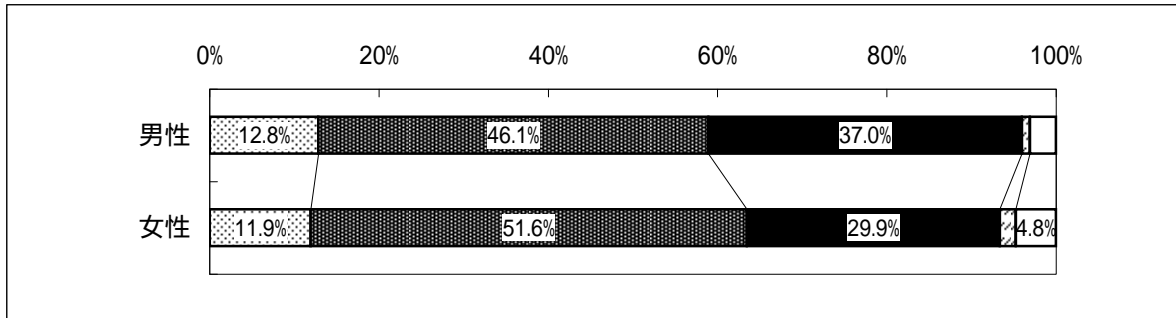
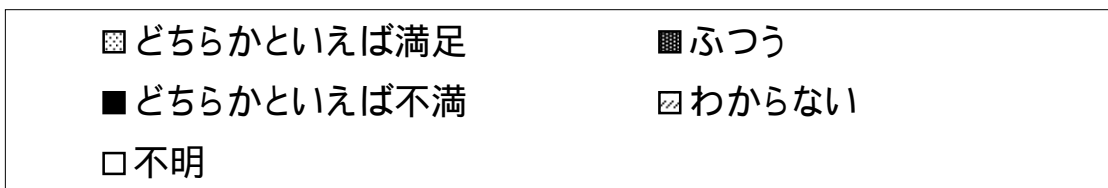
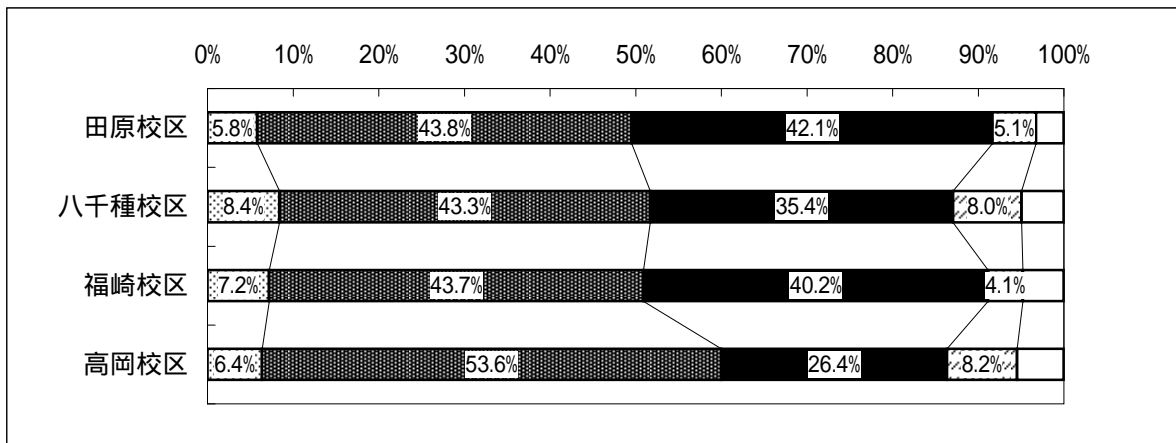
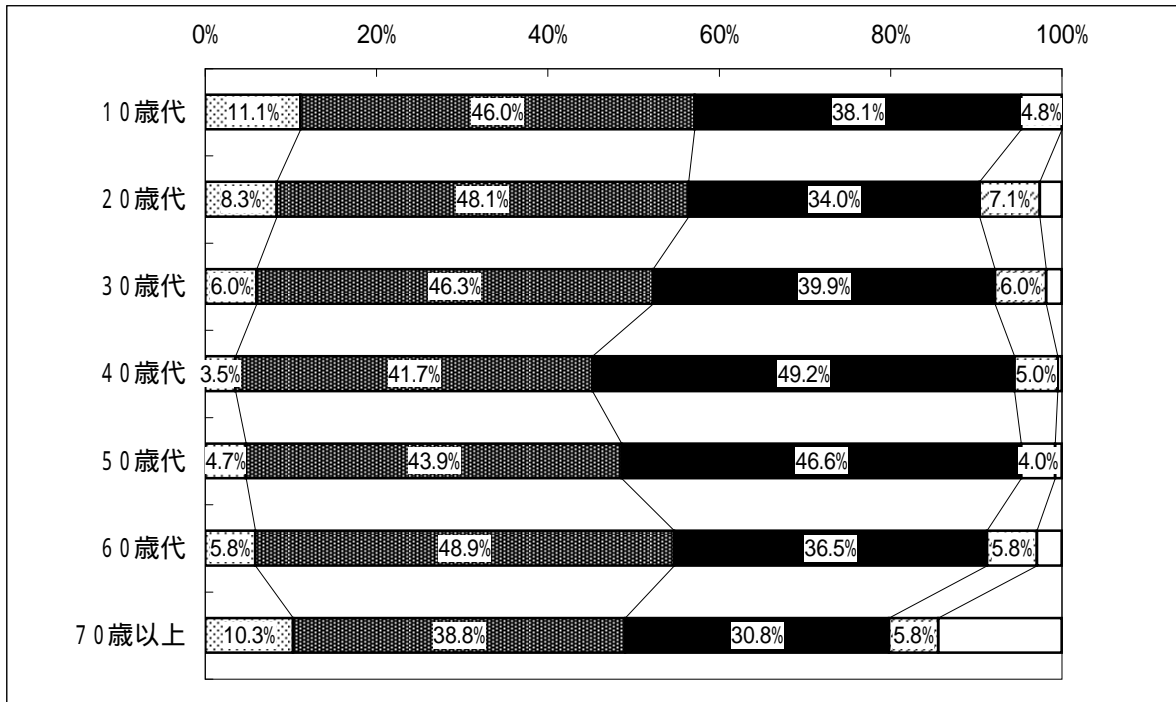
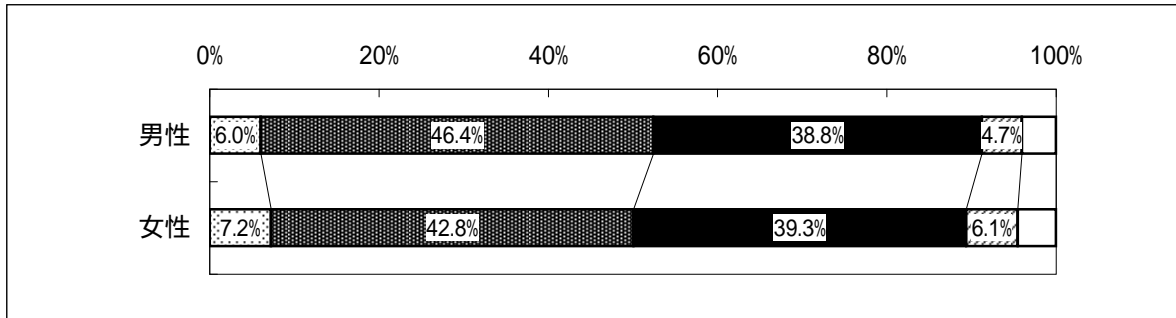

問10-3 交通安全対策

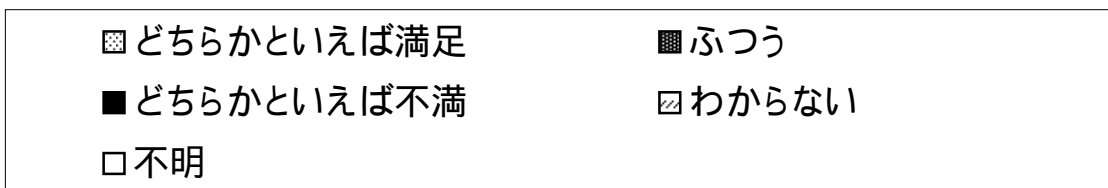
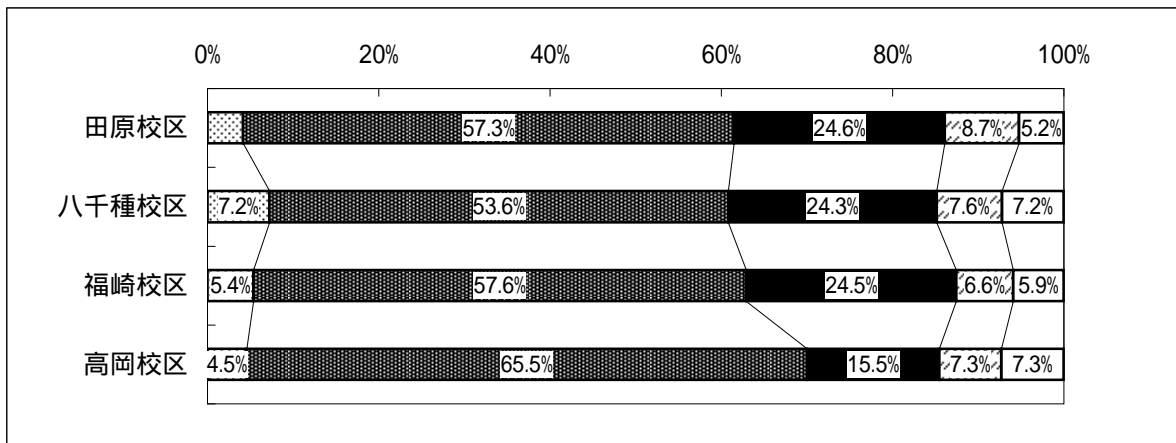
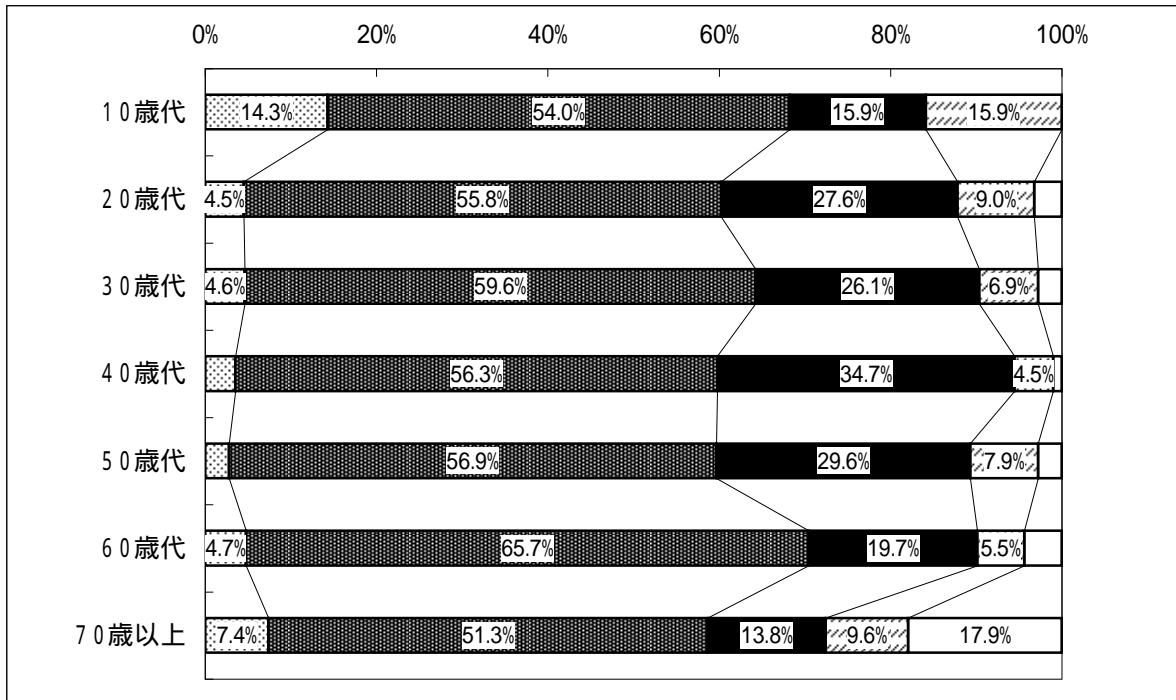
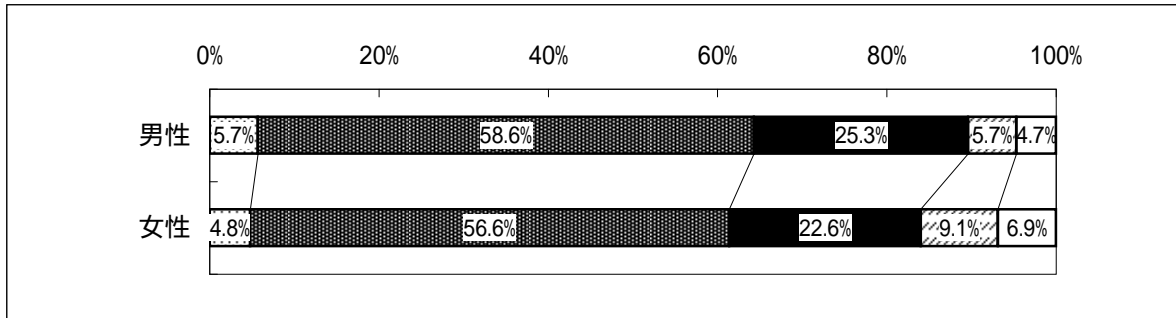

問10-4 鉄道・バスなどの公共交通機関の便利さ

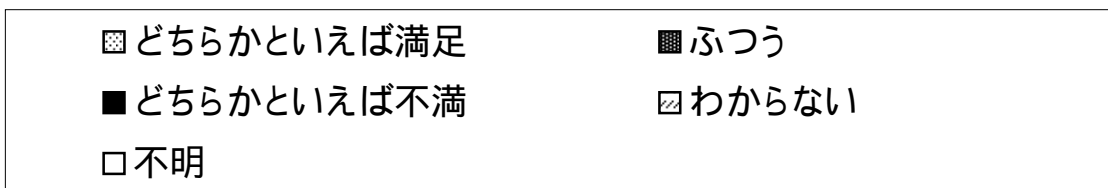
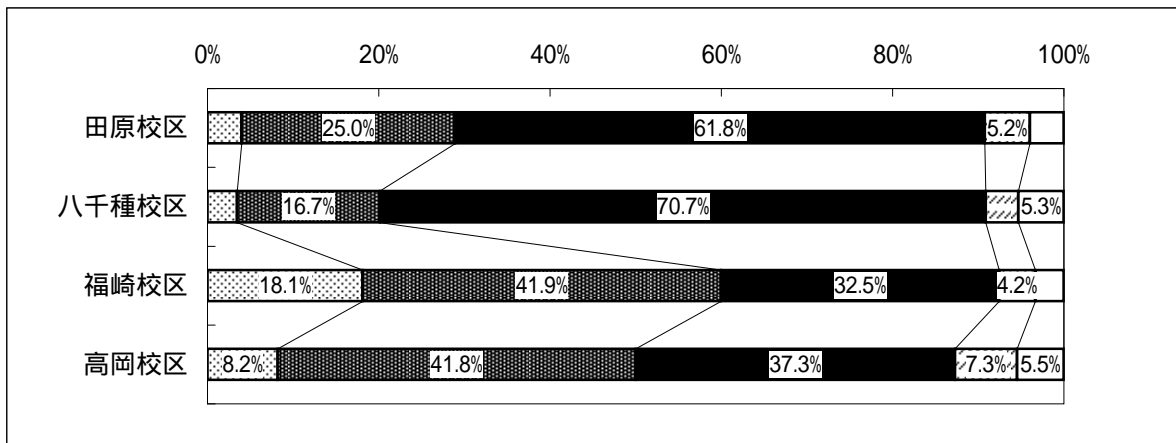
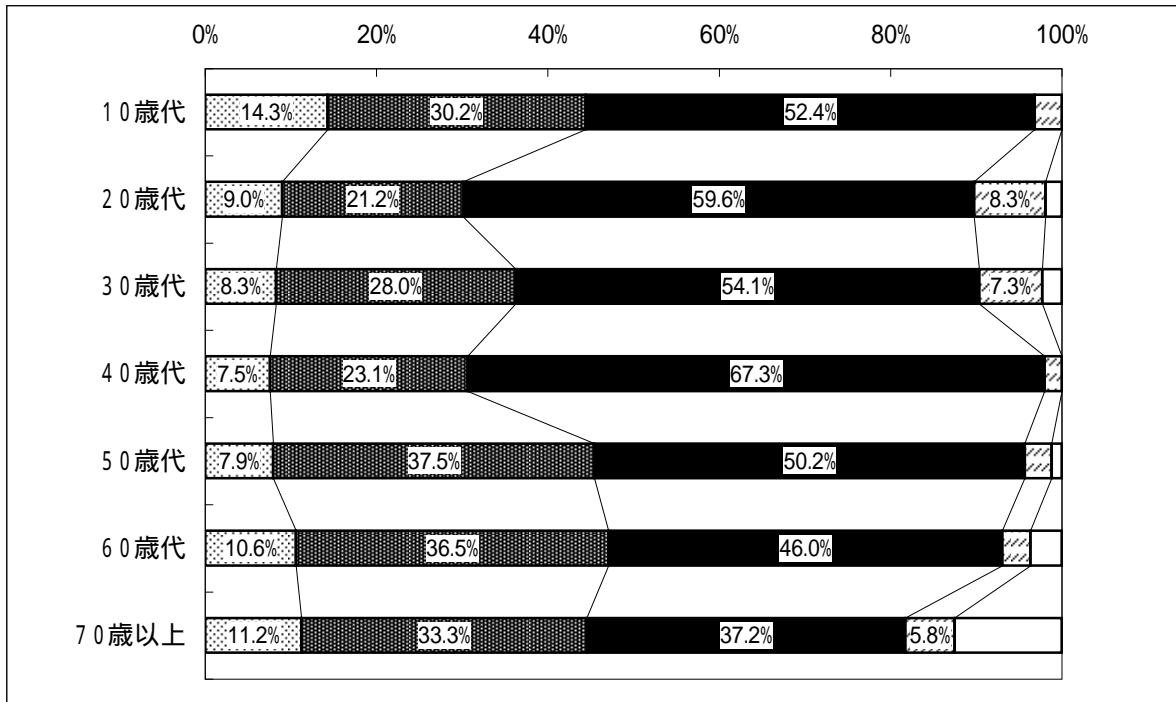
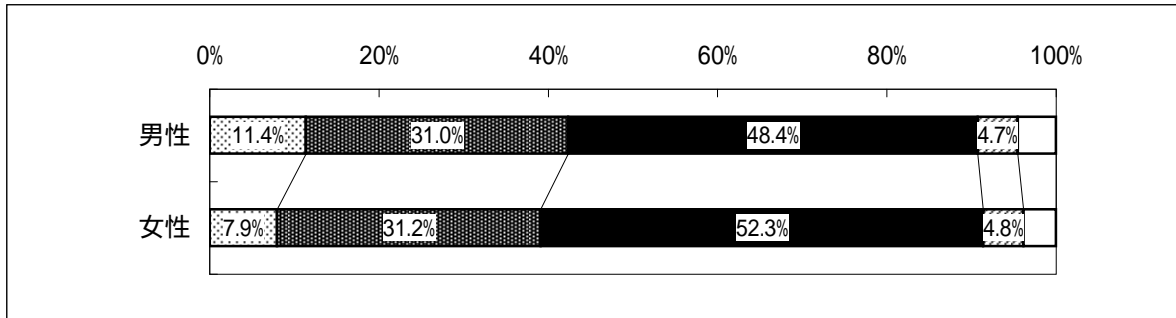

問10-5 公園や広場などの整備・便利さ

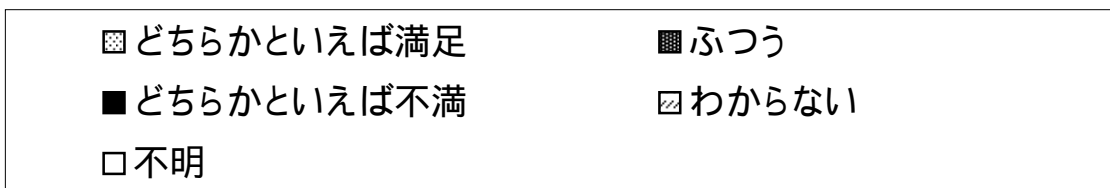
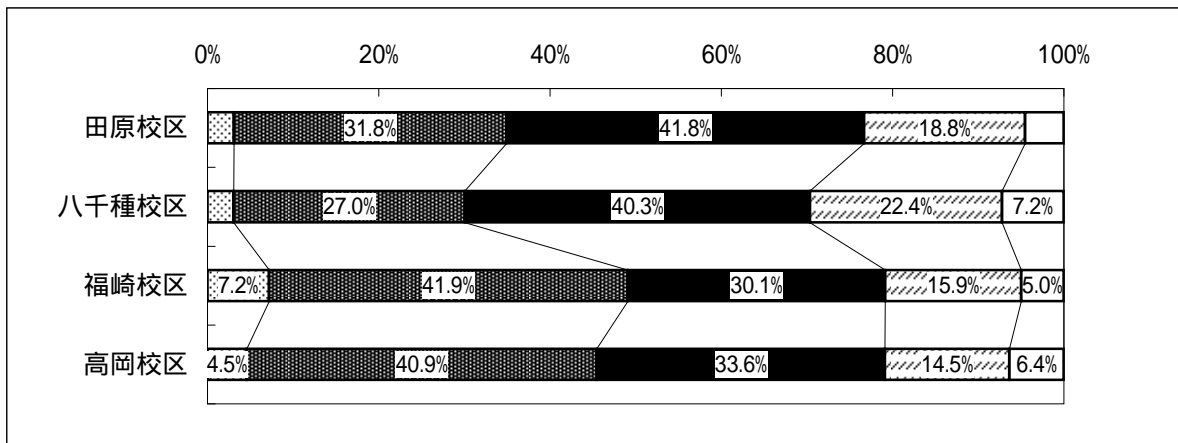
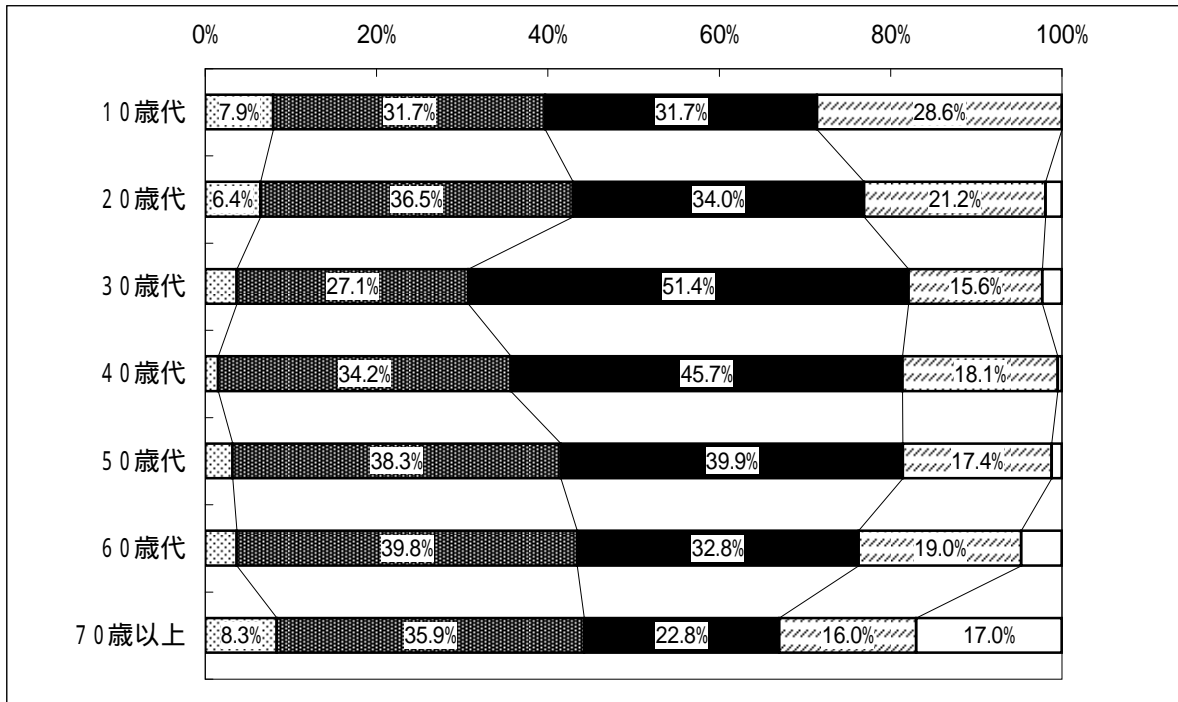
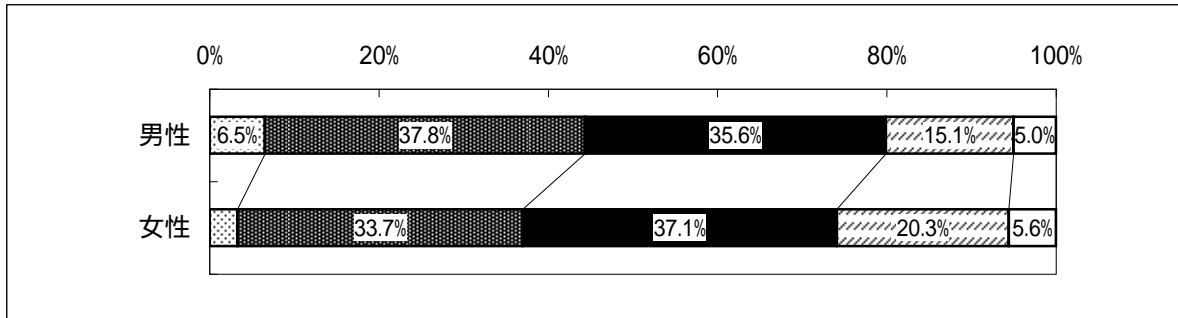

問10-6 上水道の安定供給

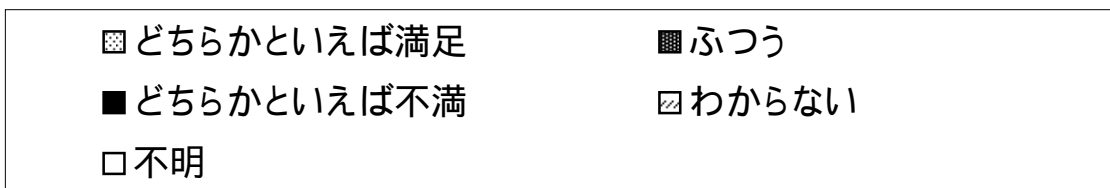
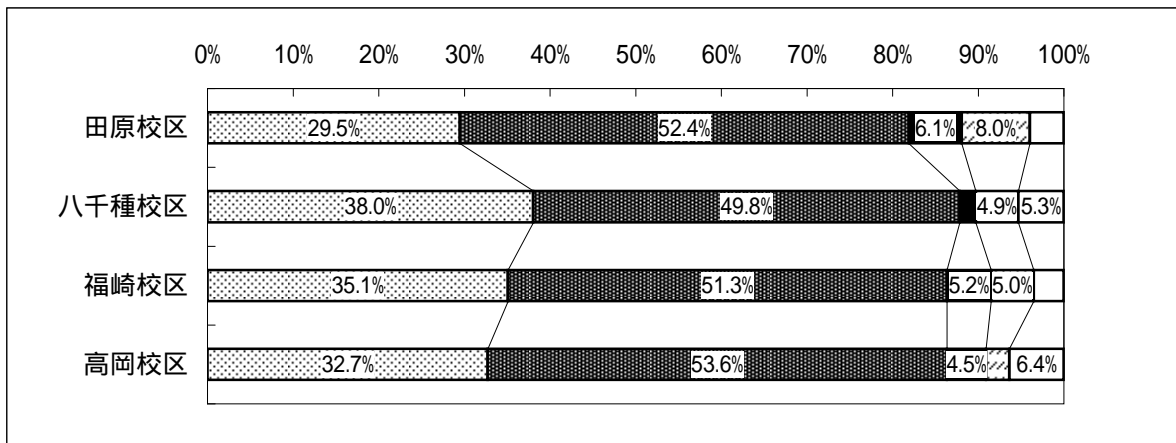
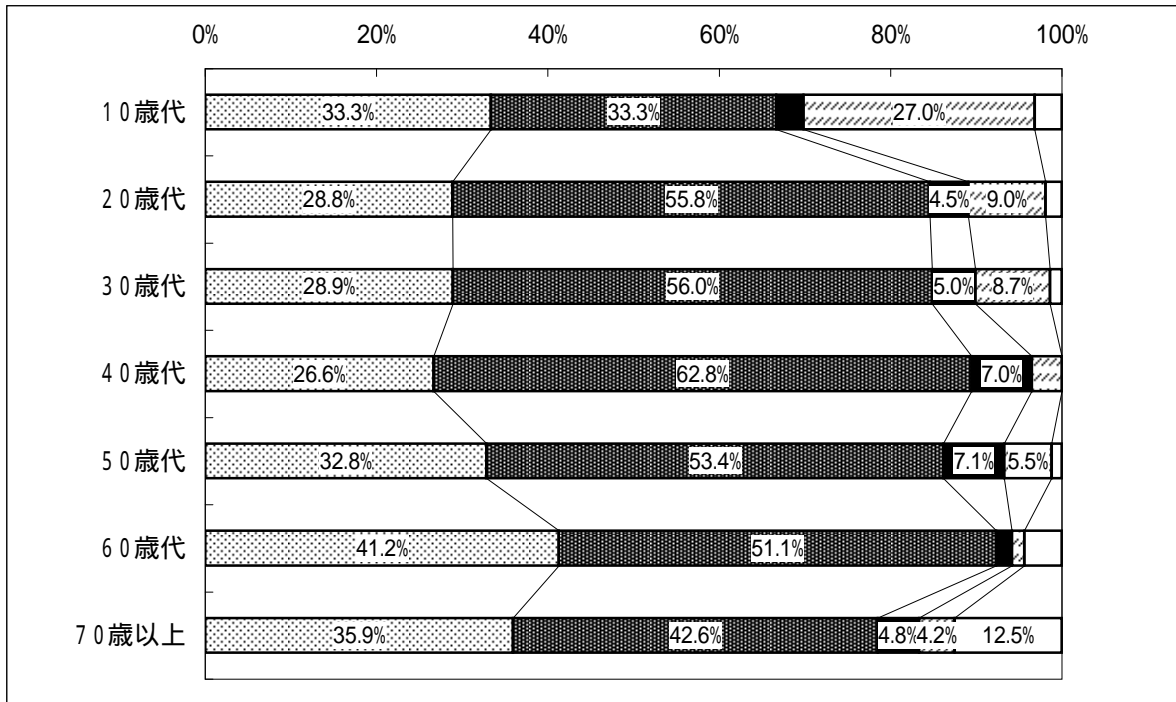
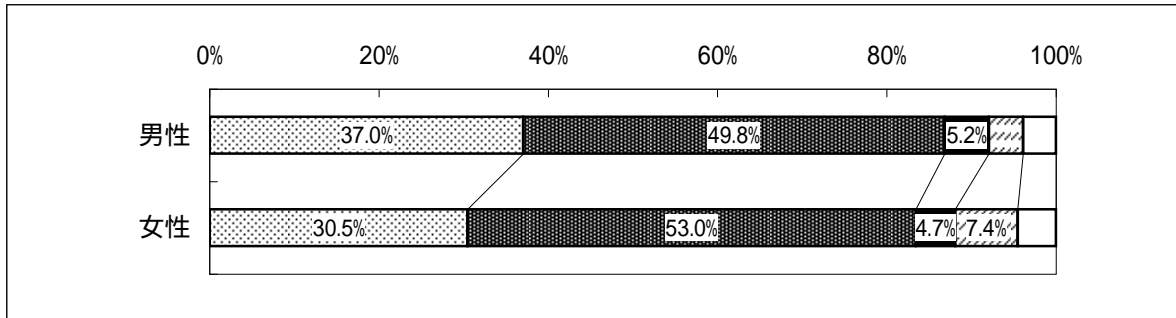

問10-7 下水道の整備

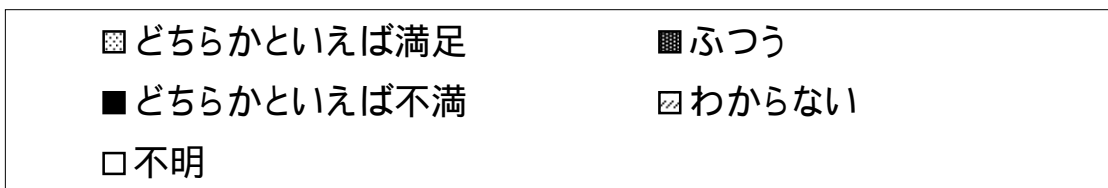
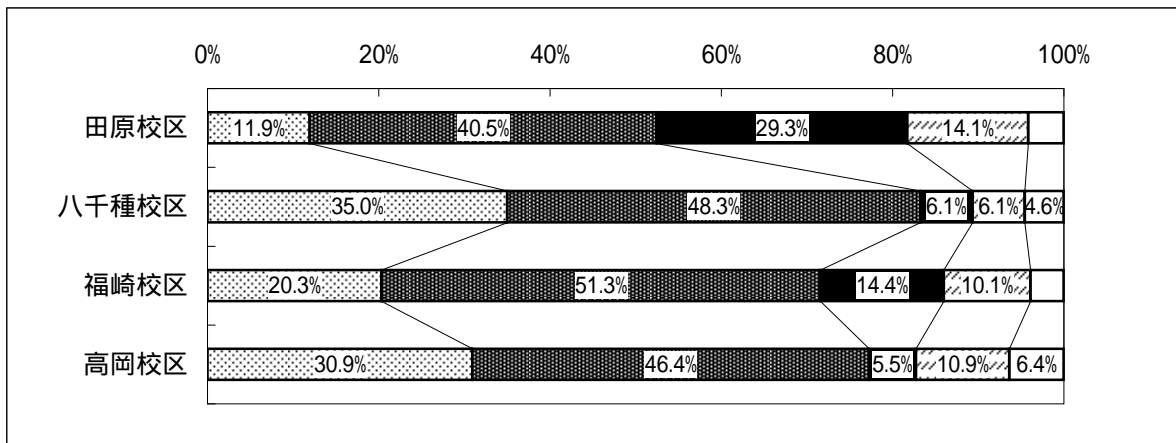
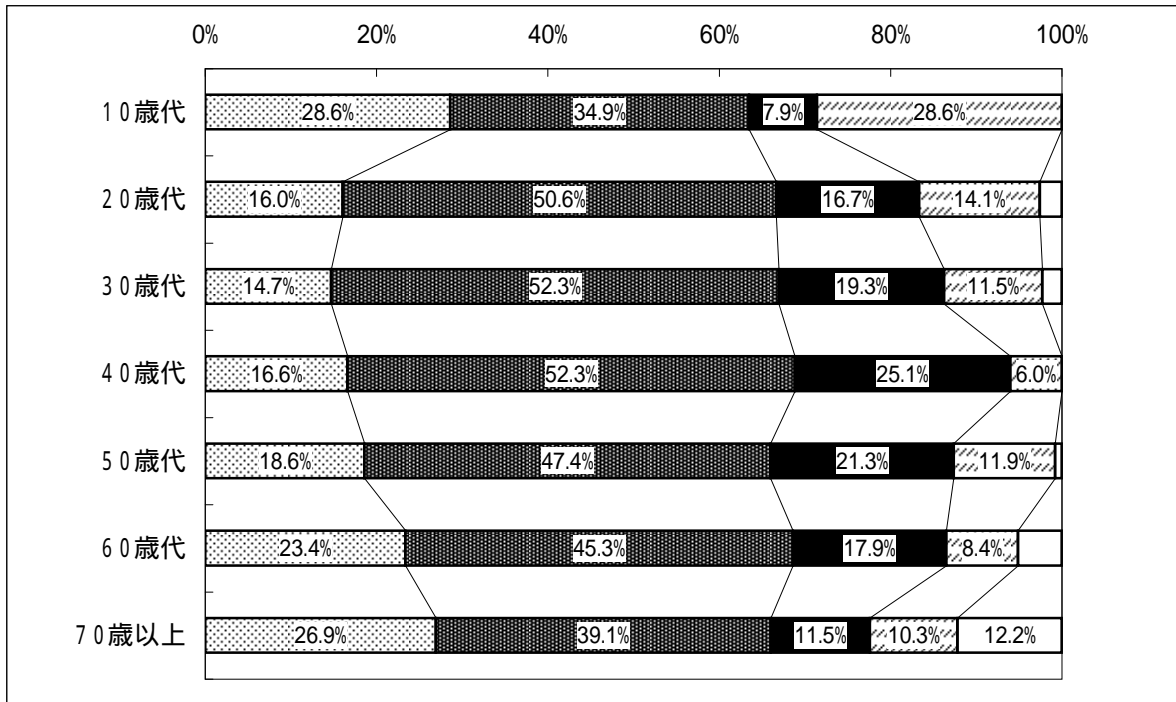
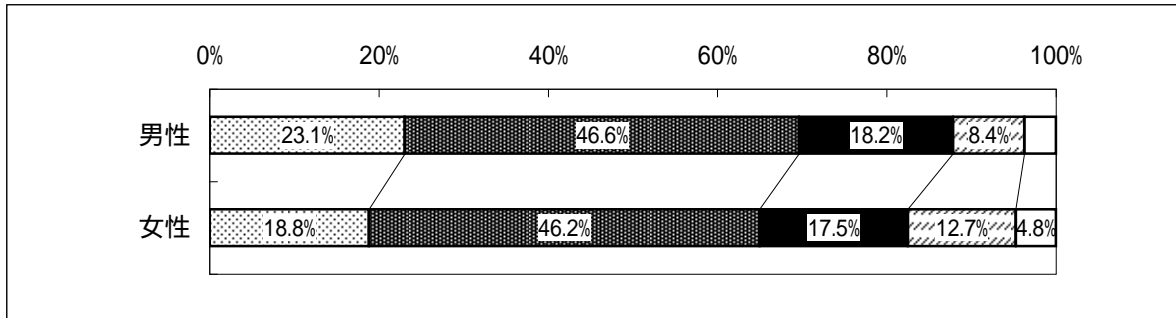

問10-8 地震や台風などの防災対策

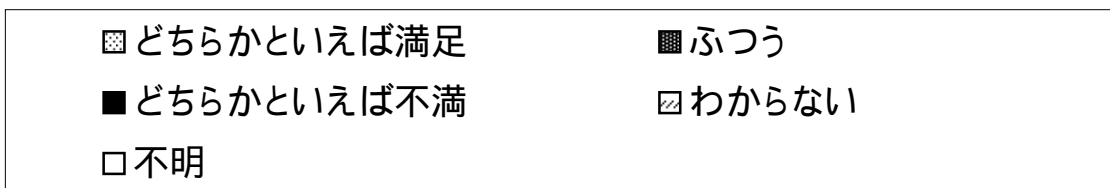
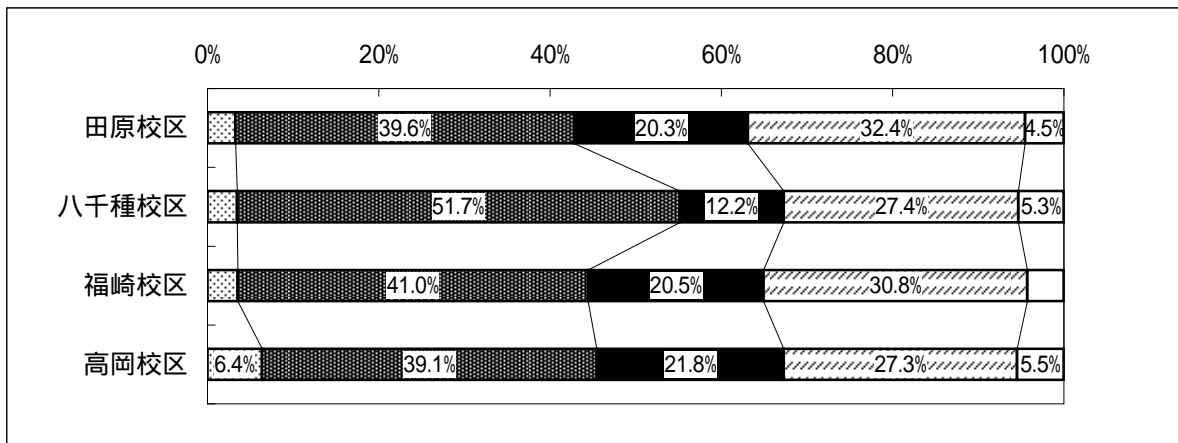
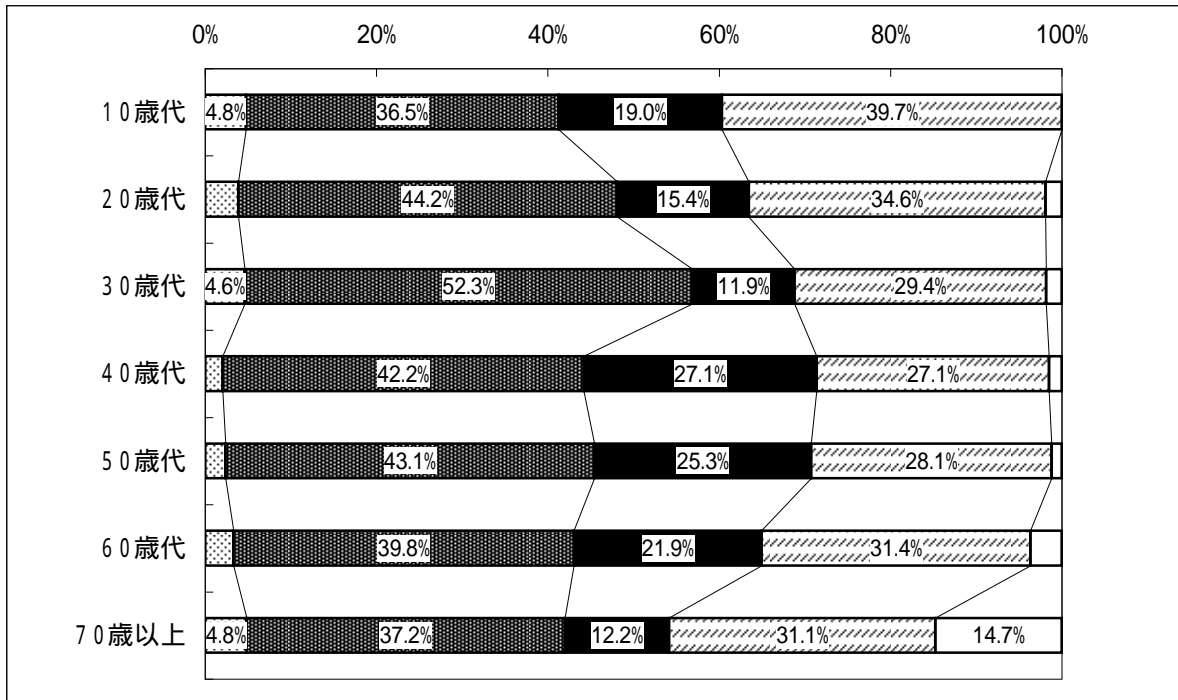
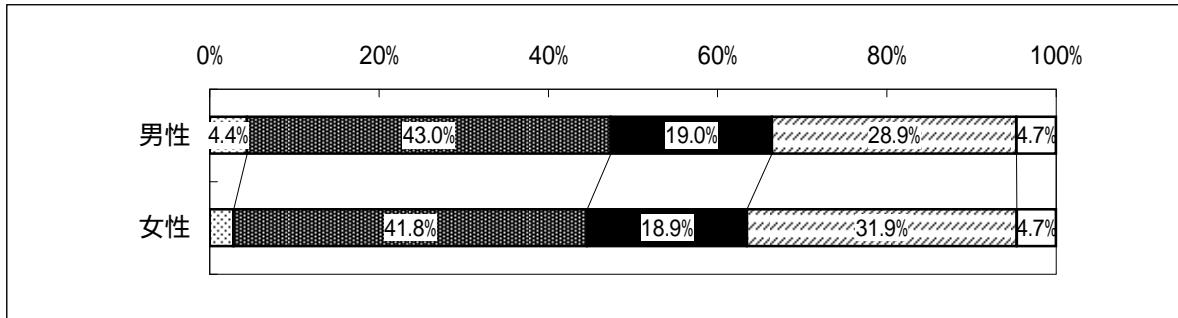



問10-9 消防・救急体制

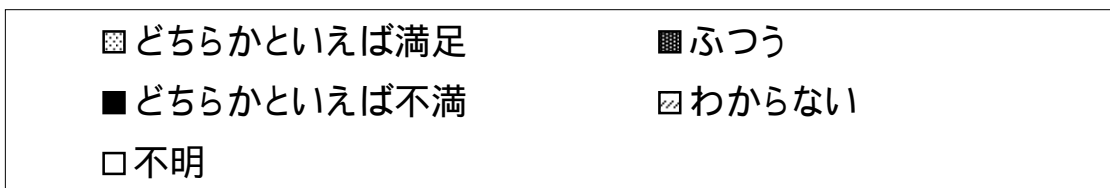
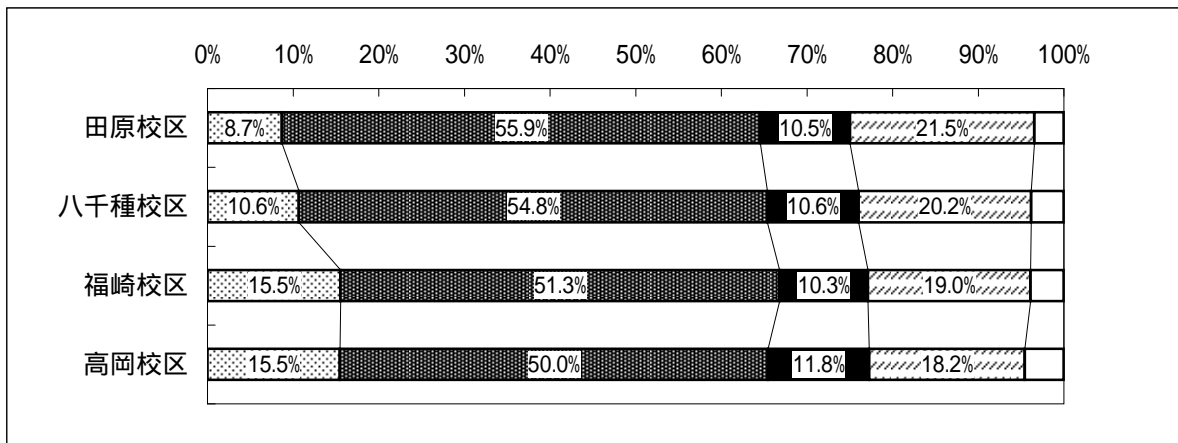
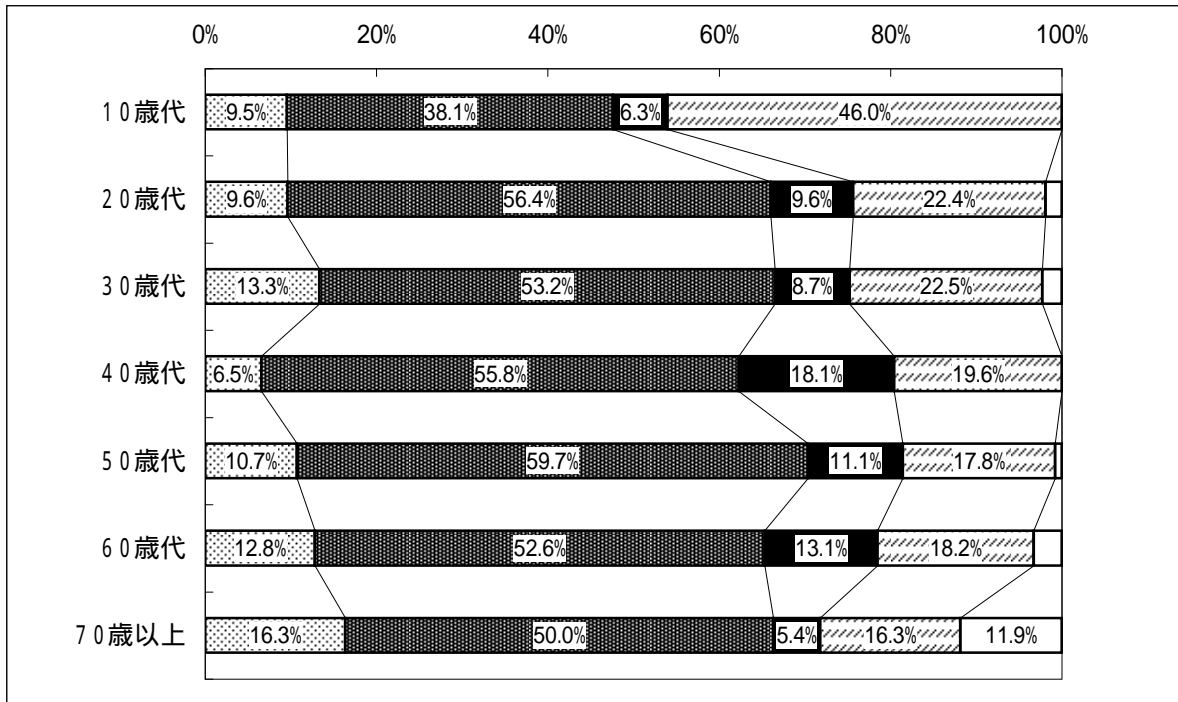
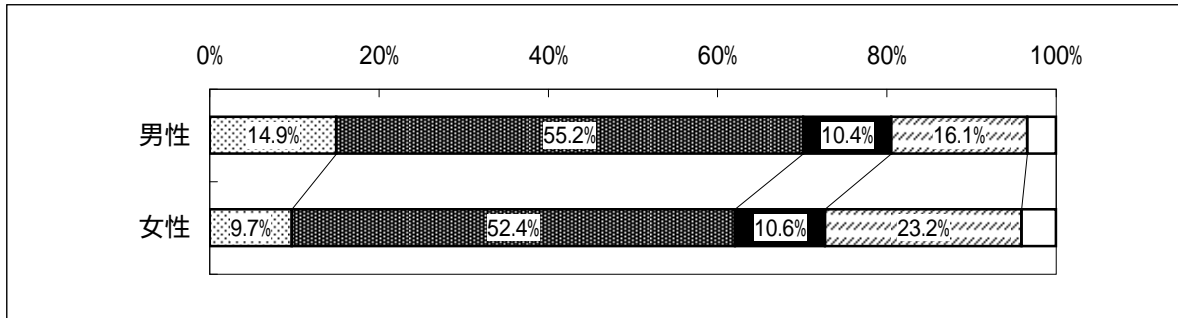

問10-10 犯罪などに対する防犯対策

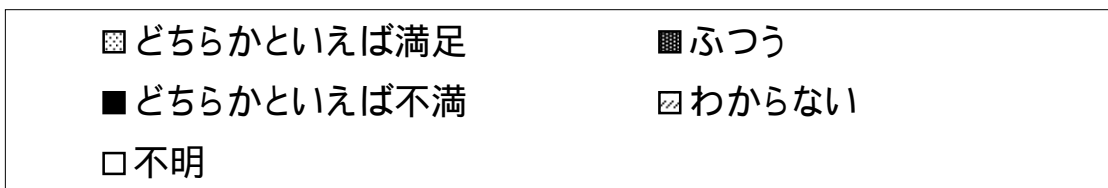
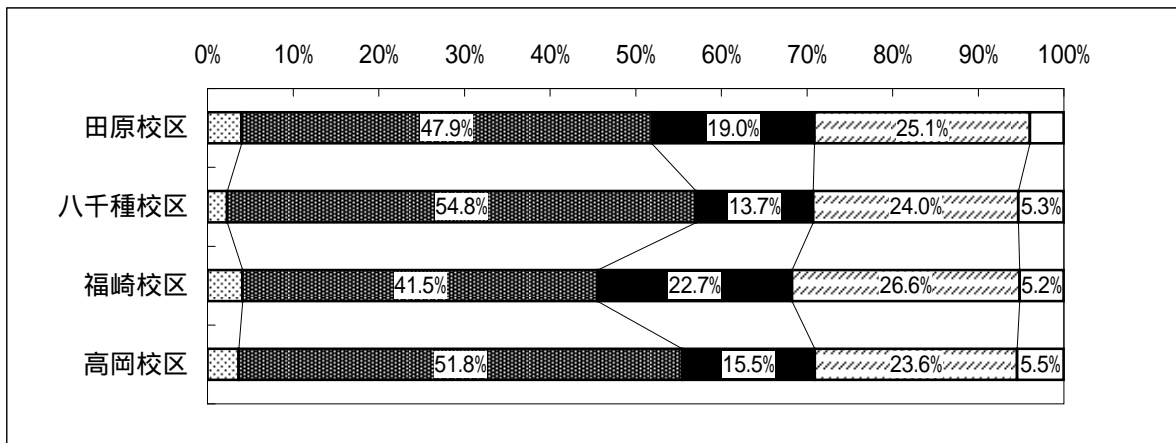
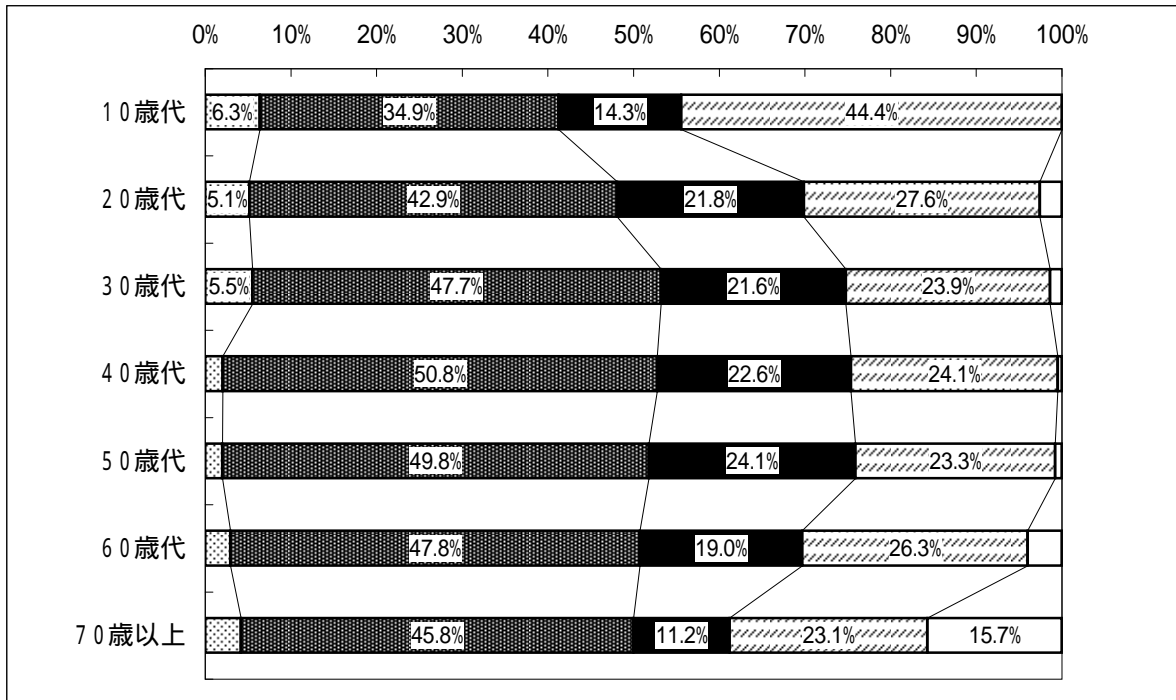
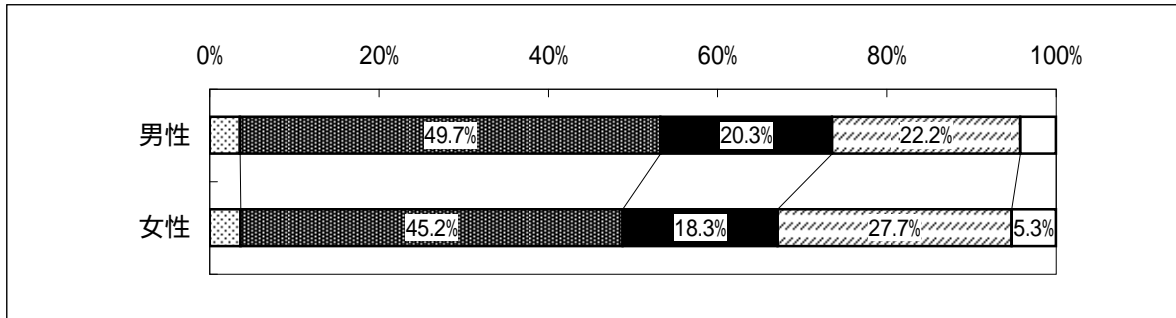

問10-11 農業の支援体制

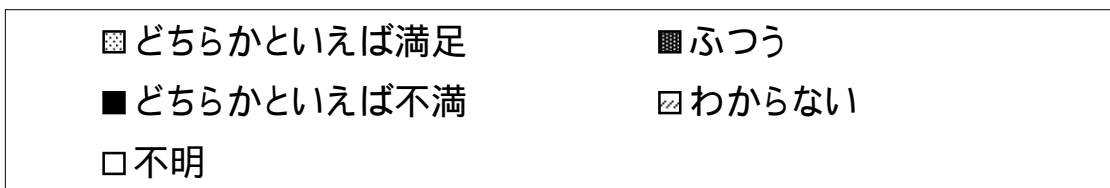
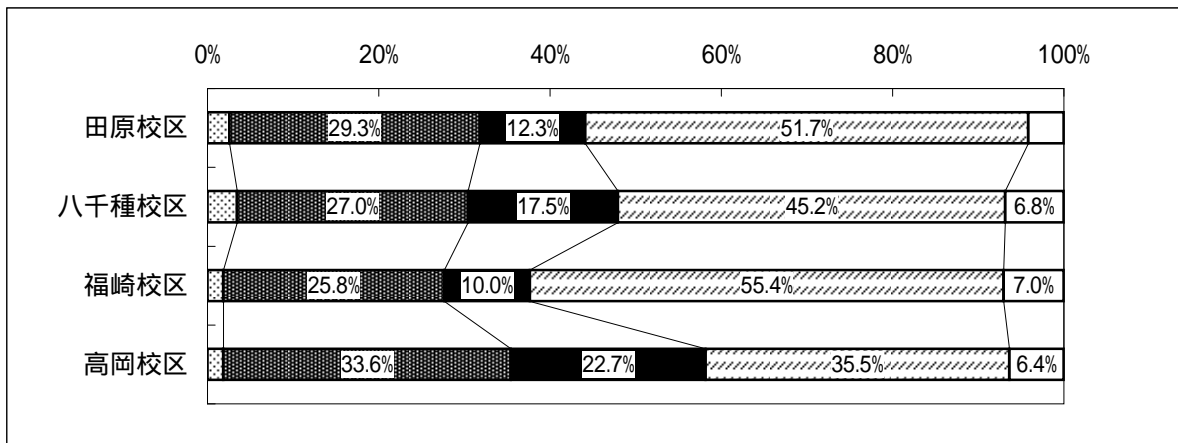
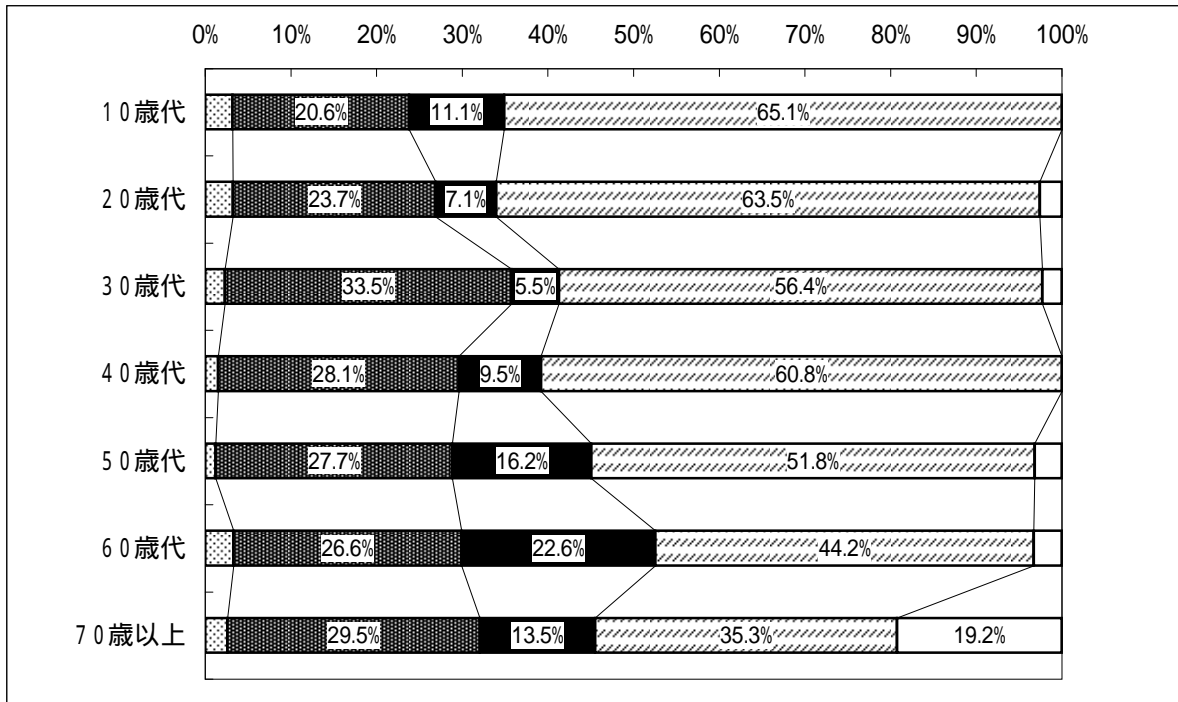
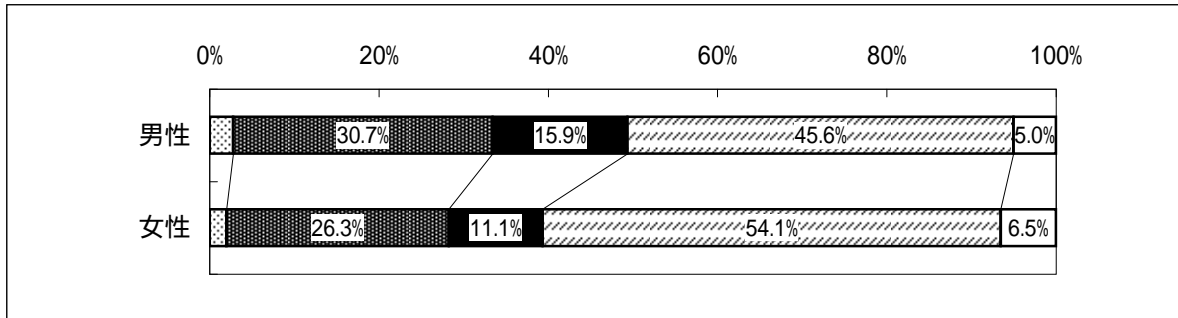

問10-12 集落営農リーダーの確保・育成

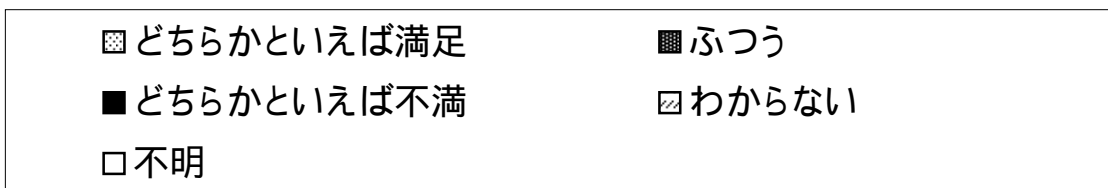
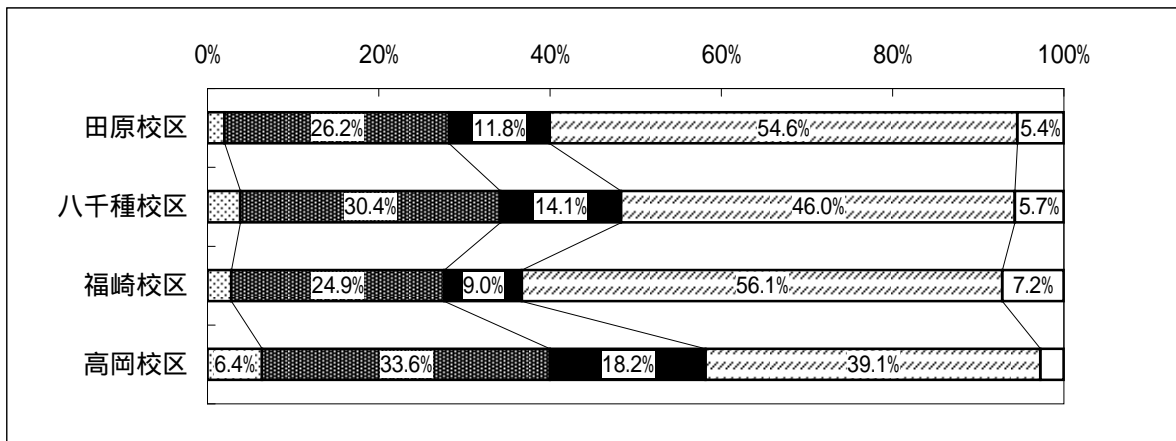
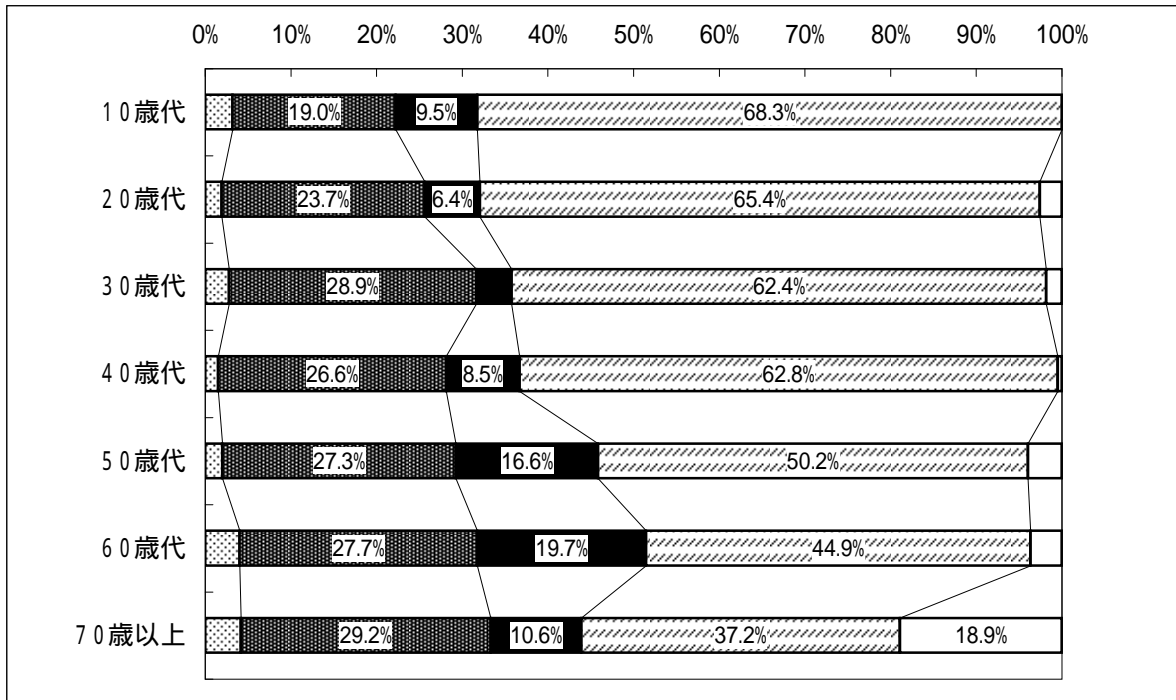
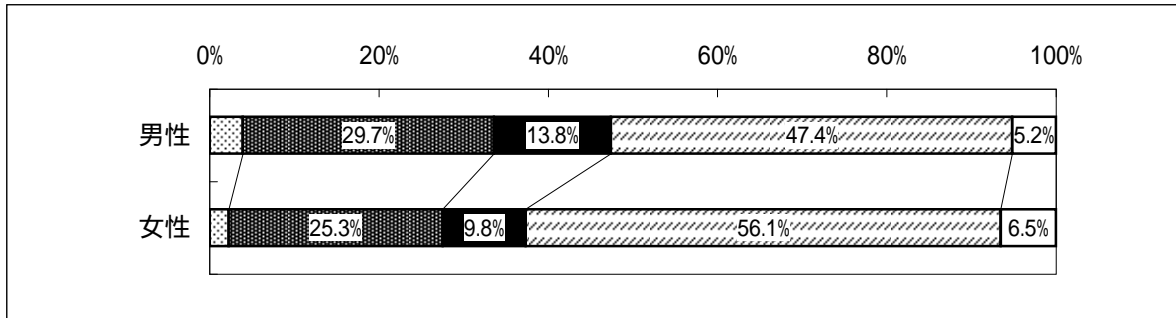

問10-13 地元企業・事業所への支援

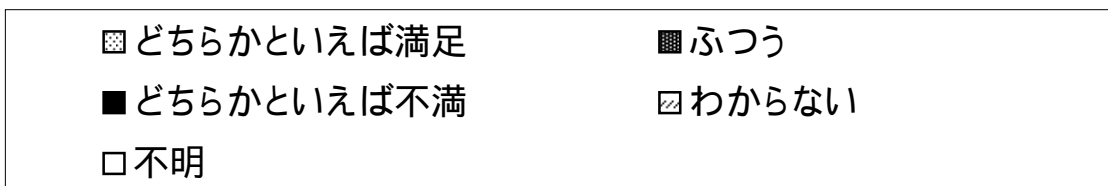
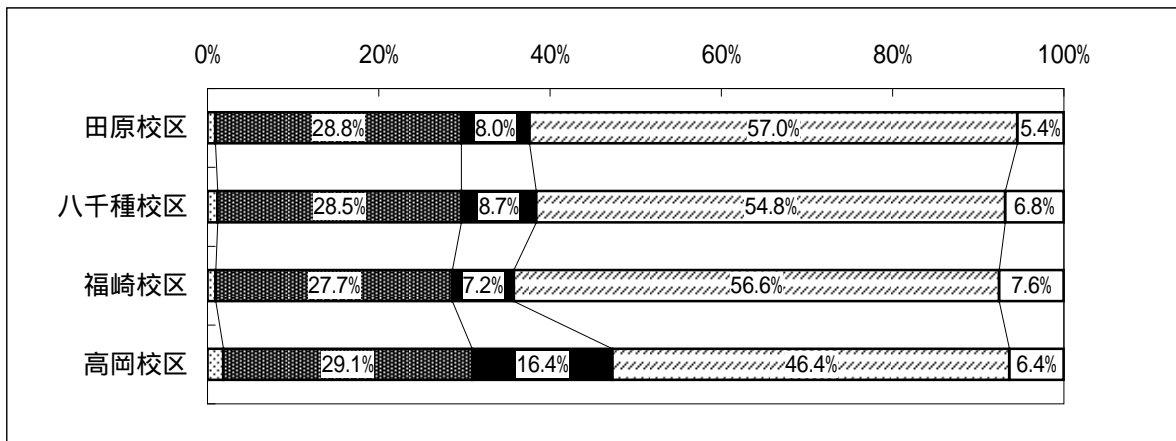
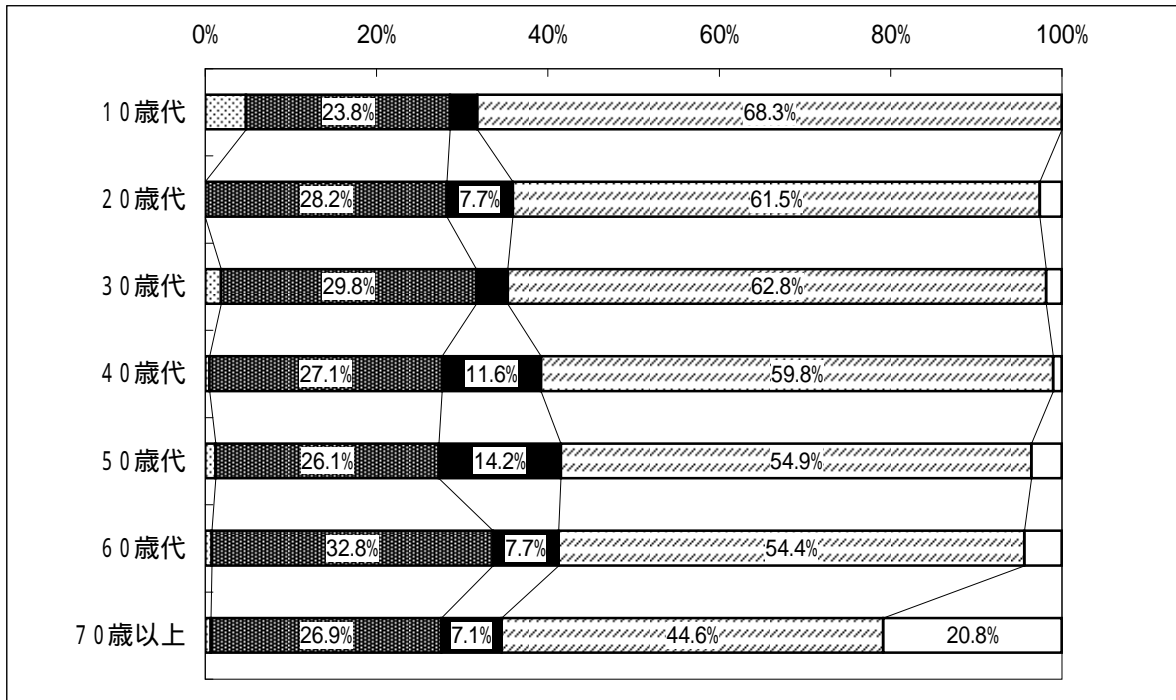
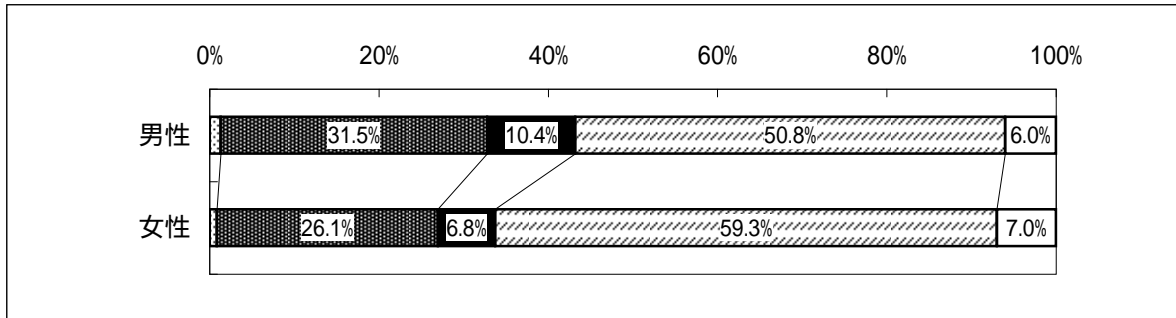

問10-14 商業やサービス業の育成・支援

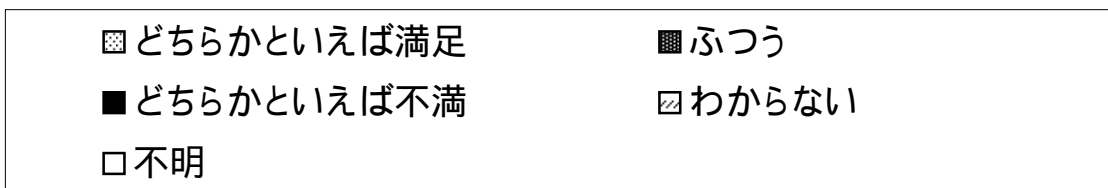
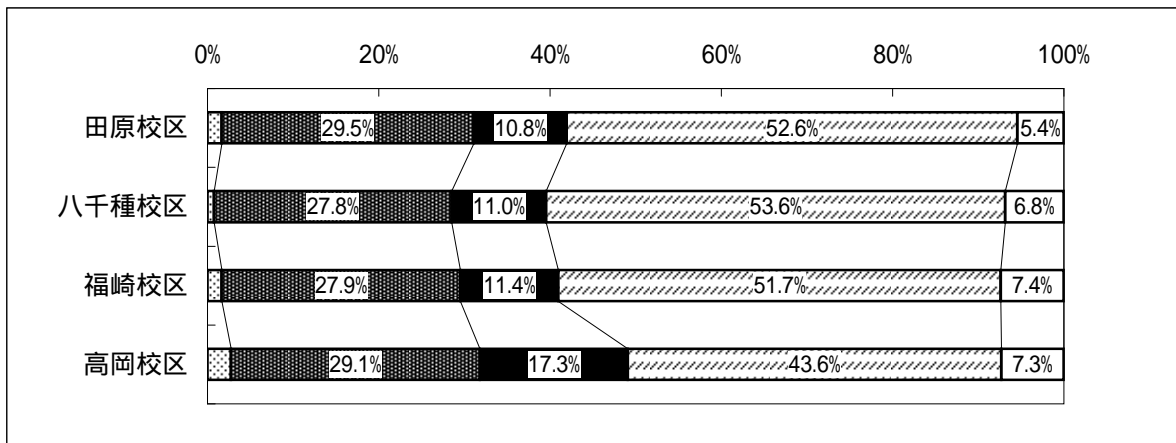
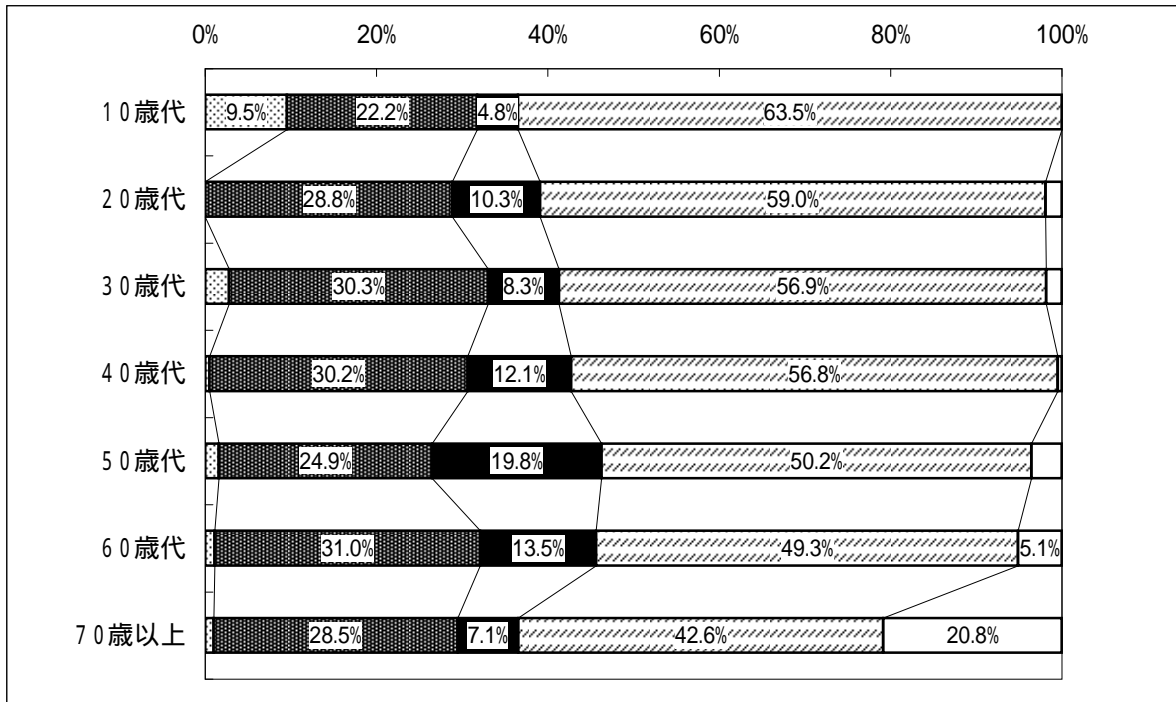
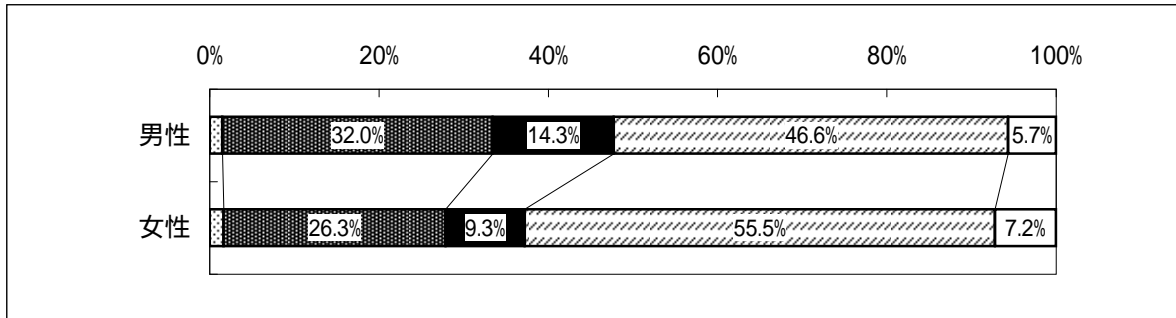

問10-15 雇用の場の確保への取り組み

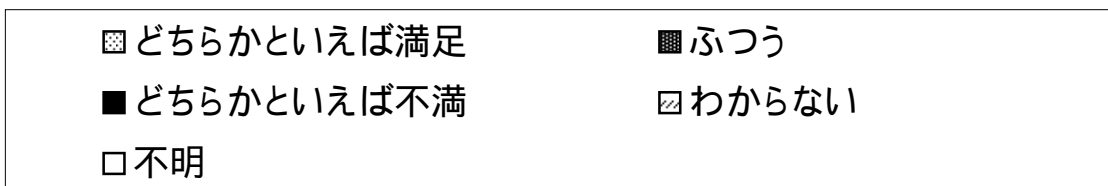
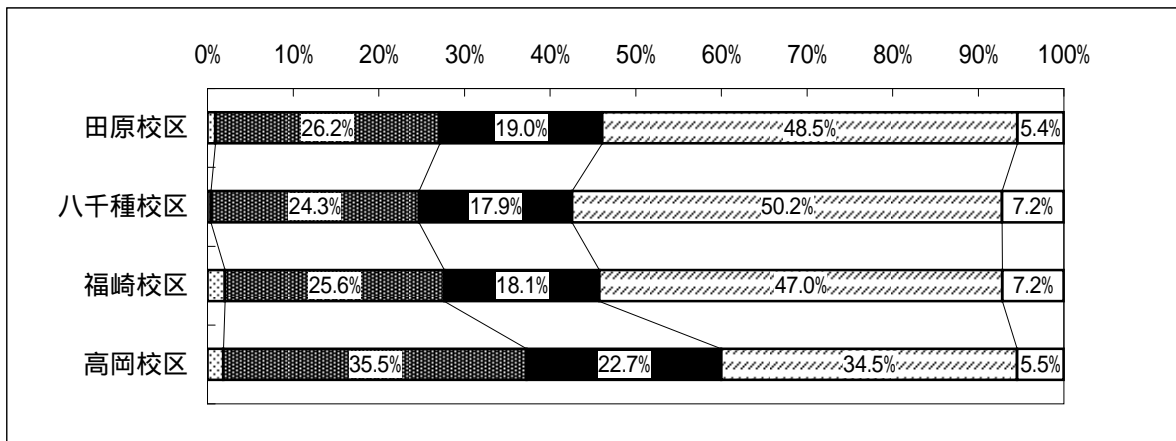
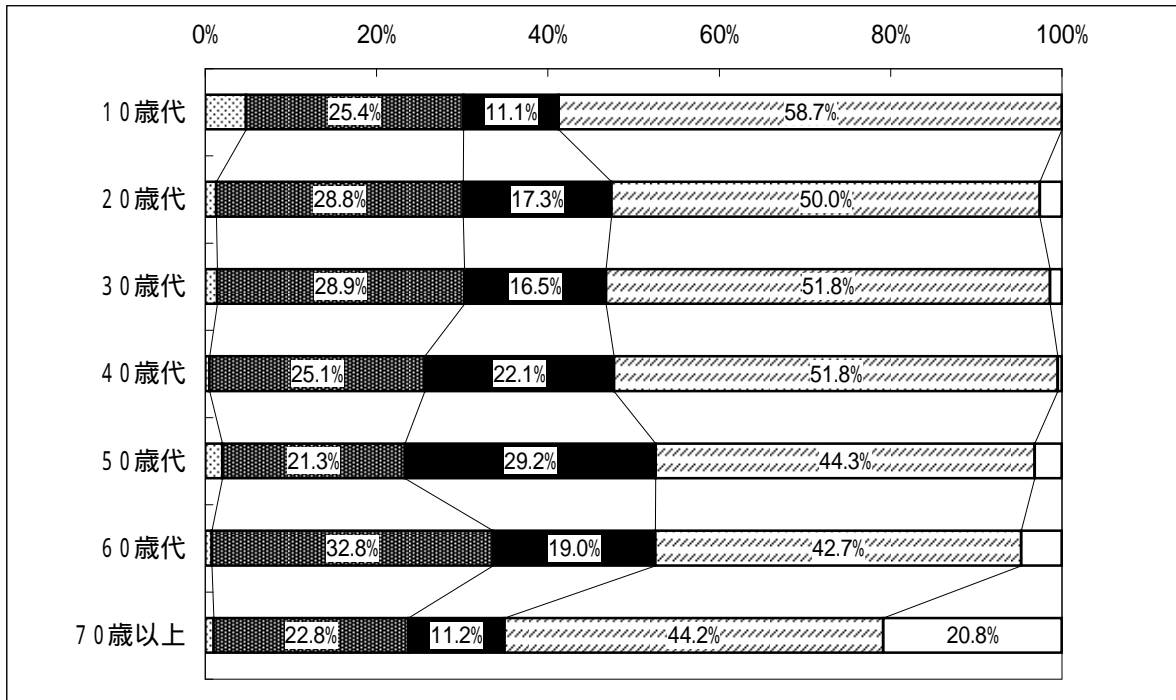
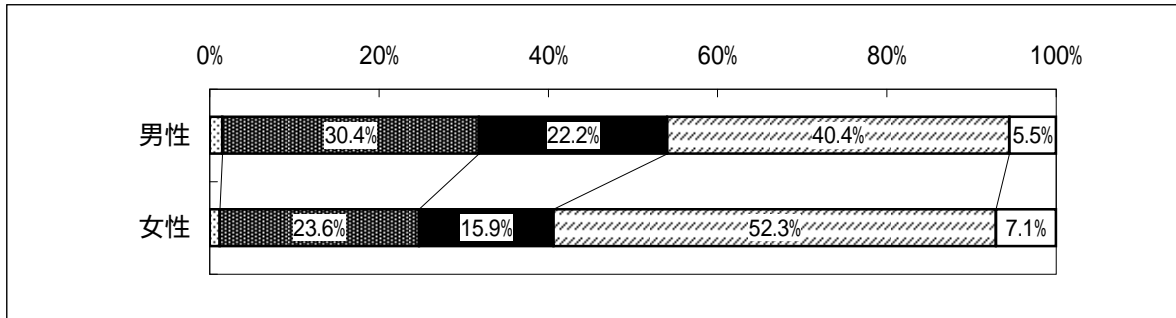

問10-16 観光資源の活用、観光振興

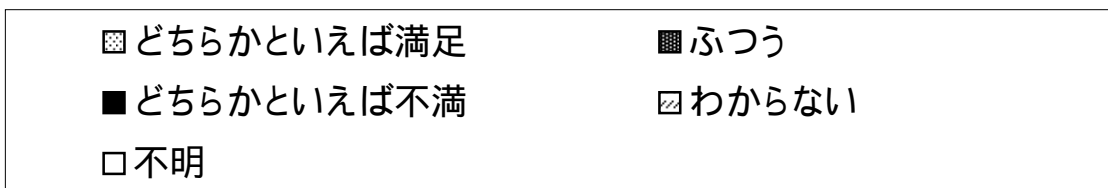
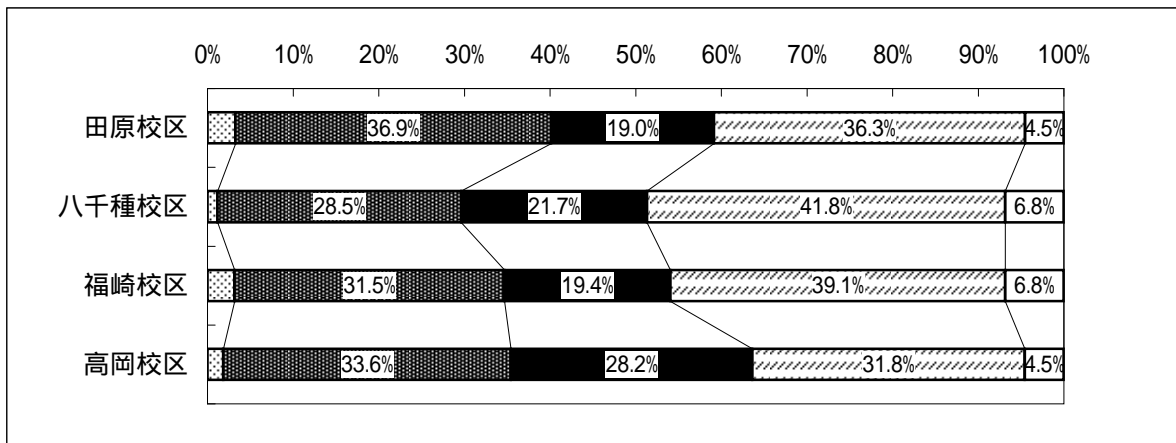
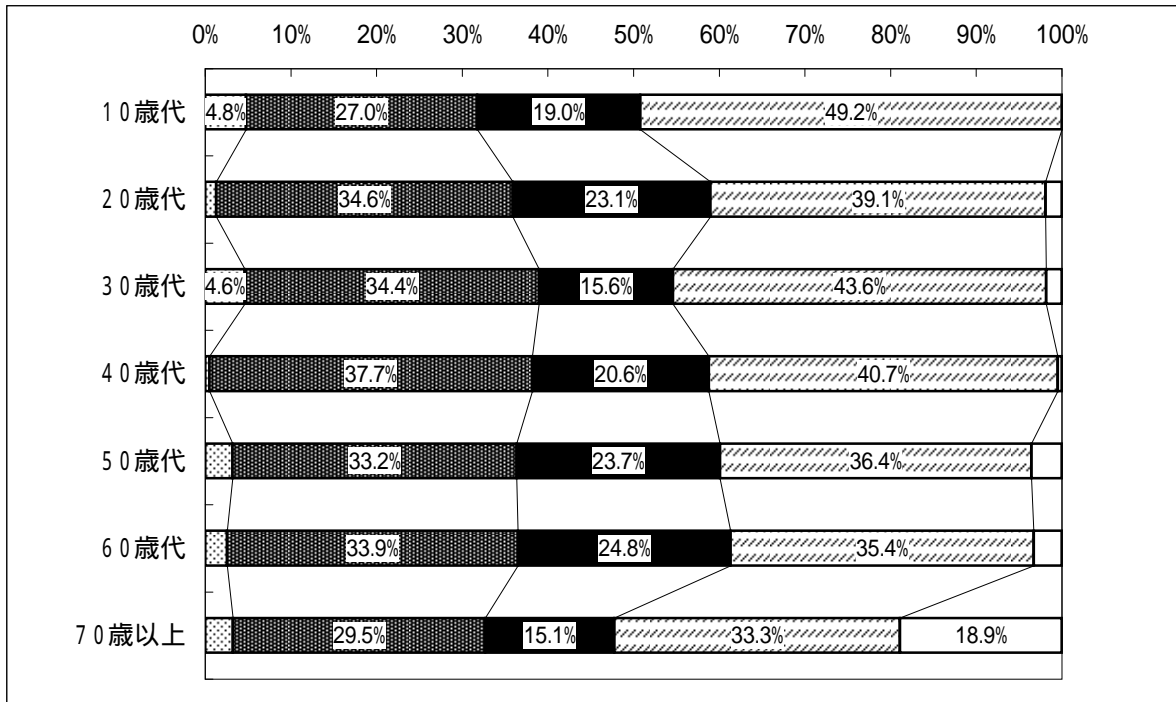
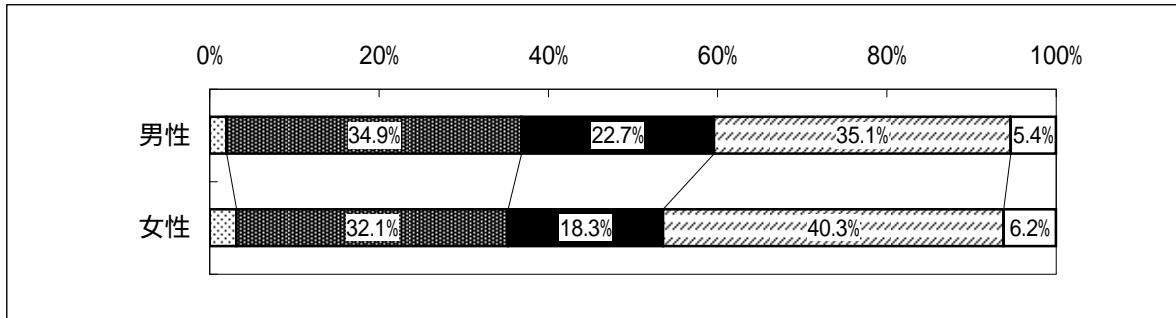



問10-17 森林や河川などの自然環境の保全

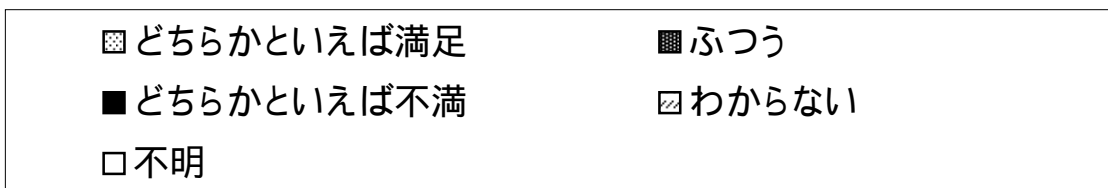
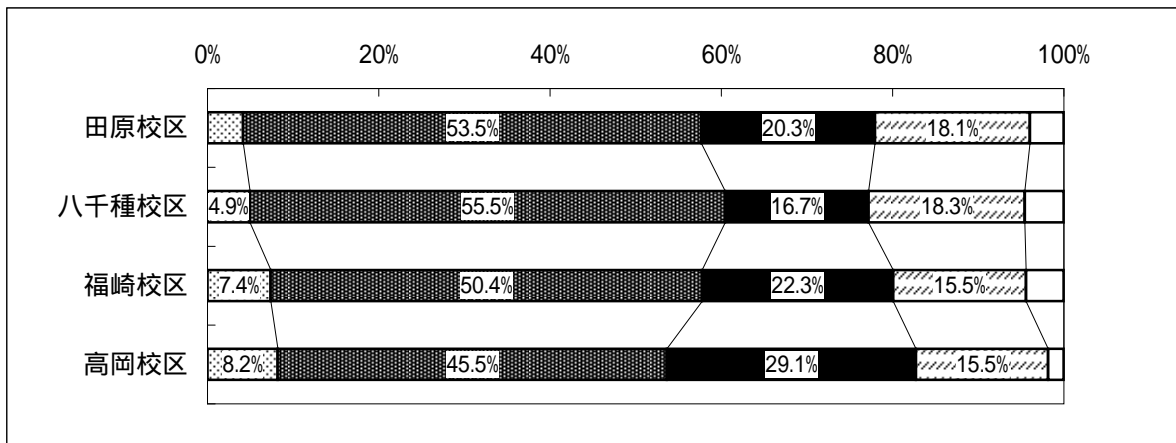
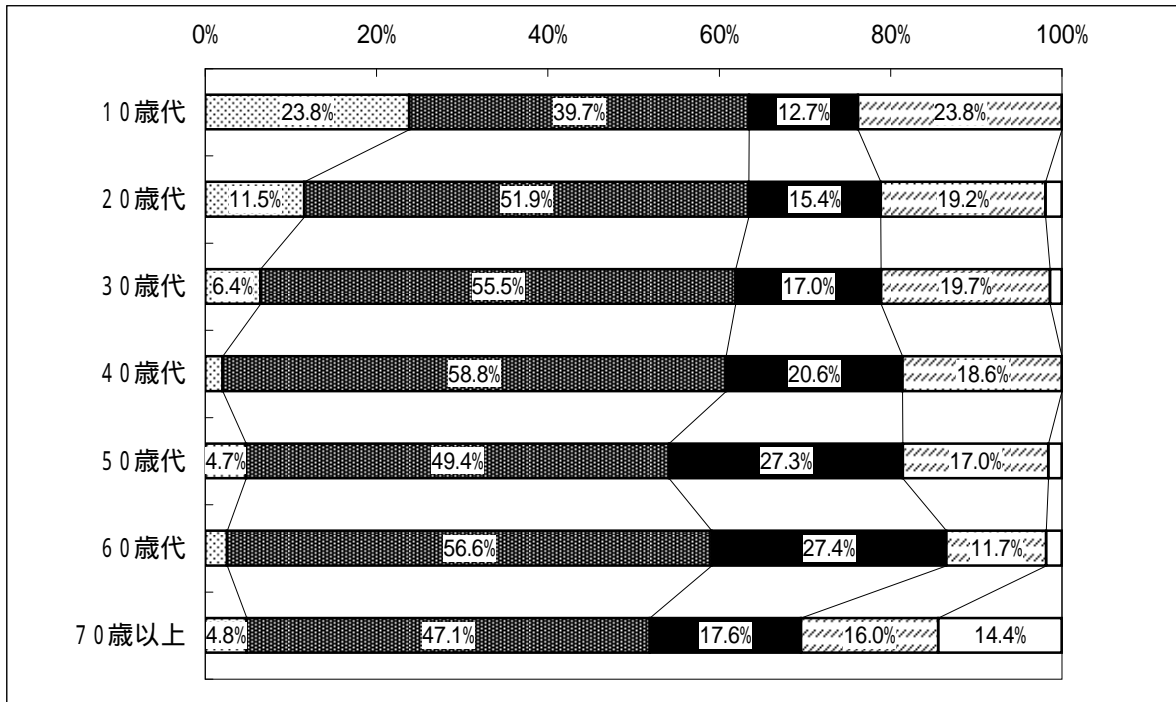
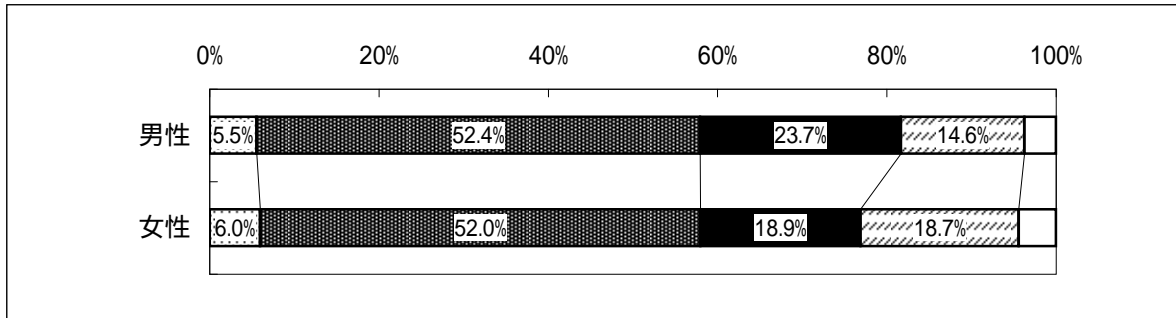

問10-18 景観や街並み

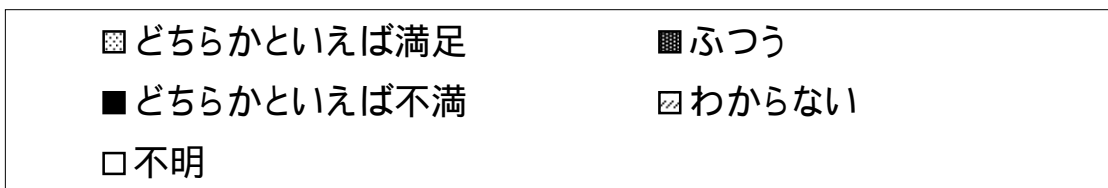
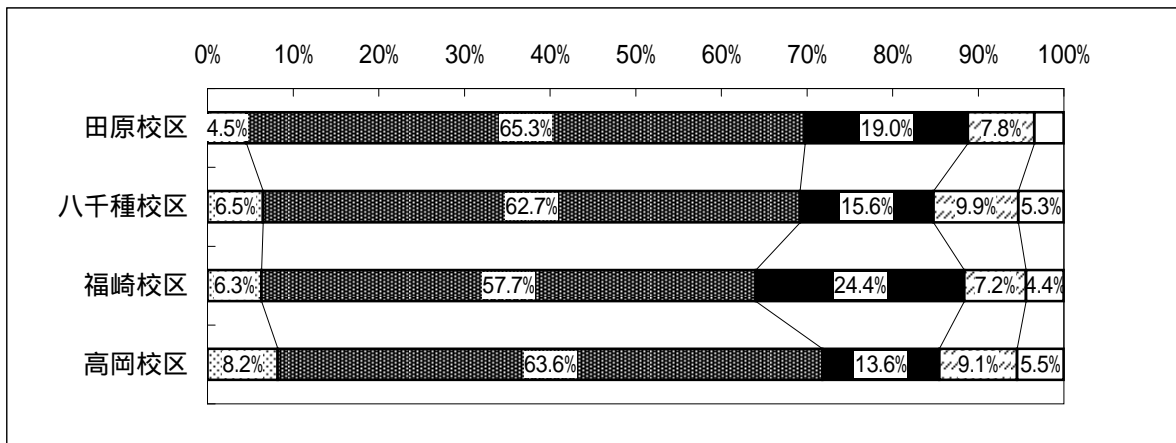
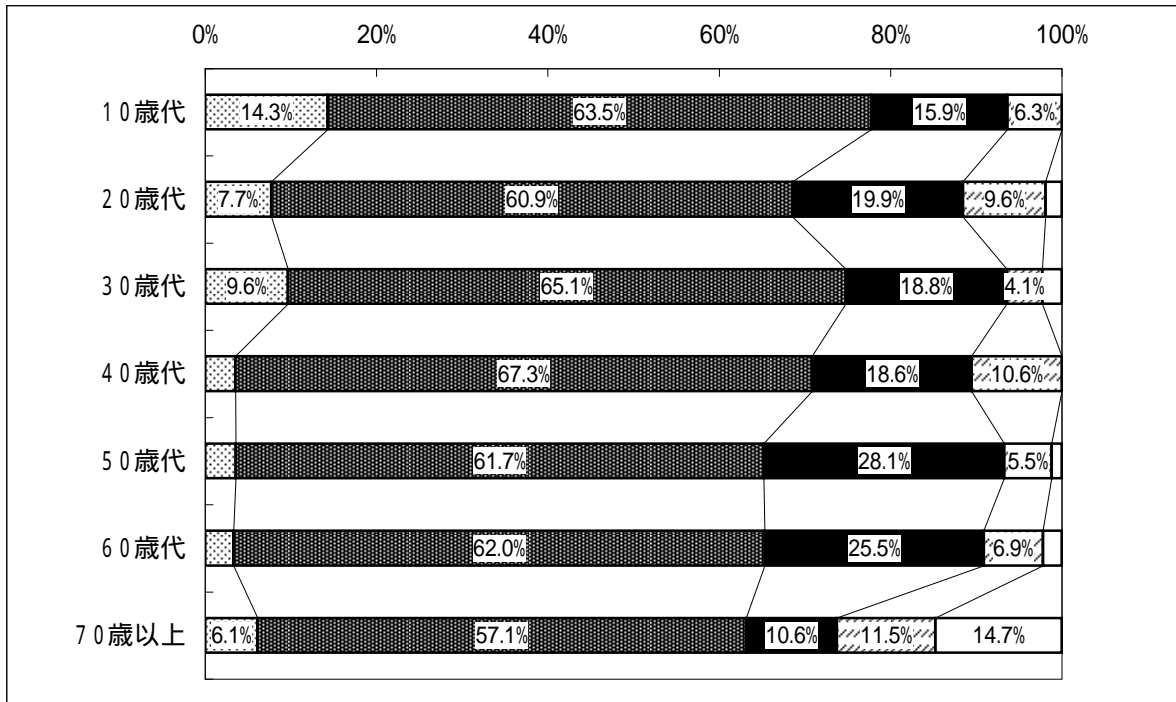
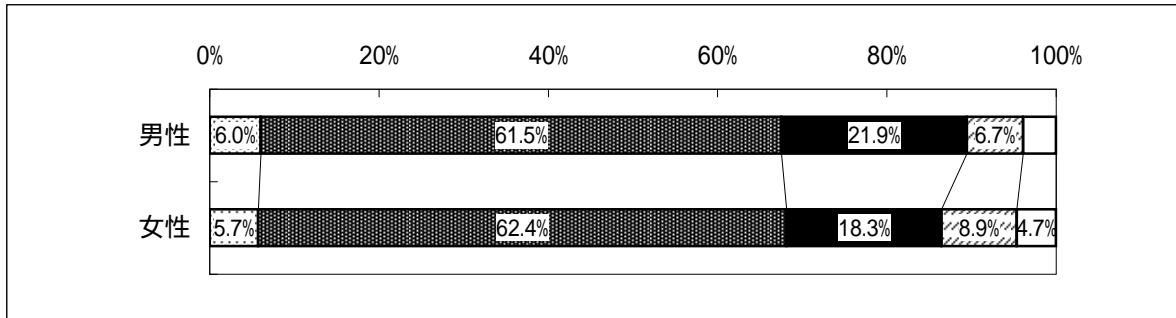

問10-19 ごみ減量化やリサイクル対策

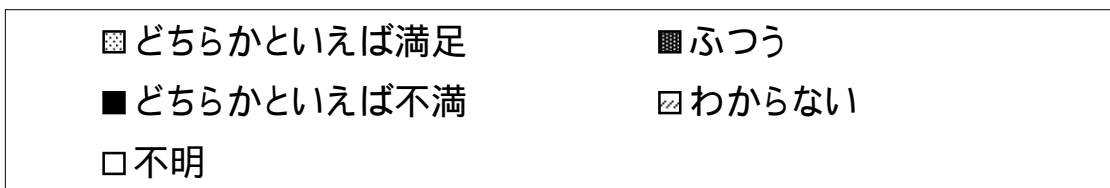
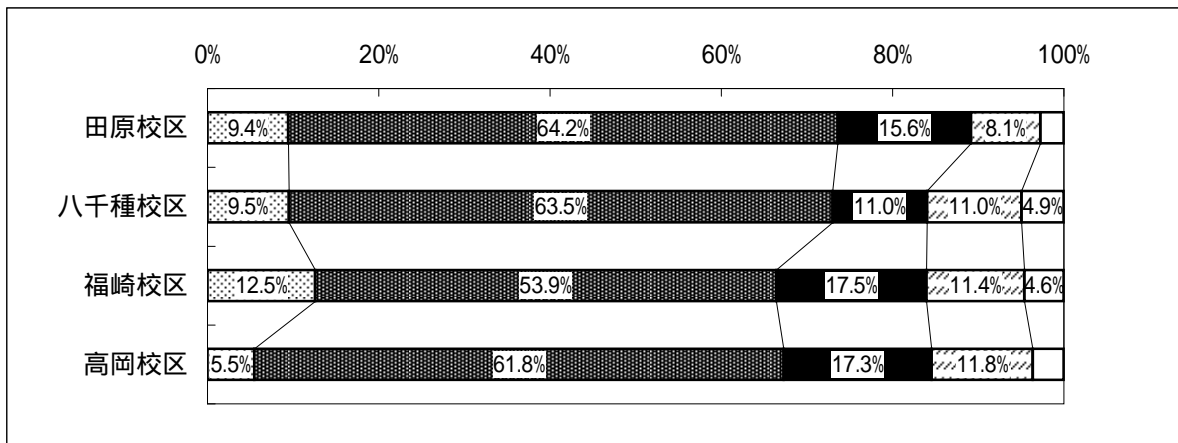
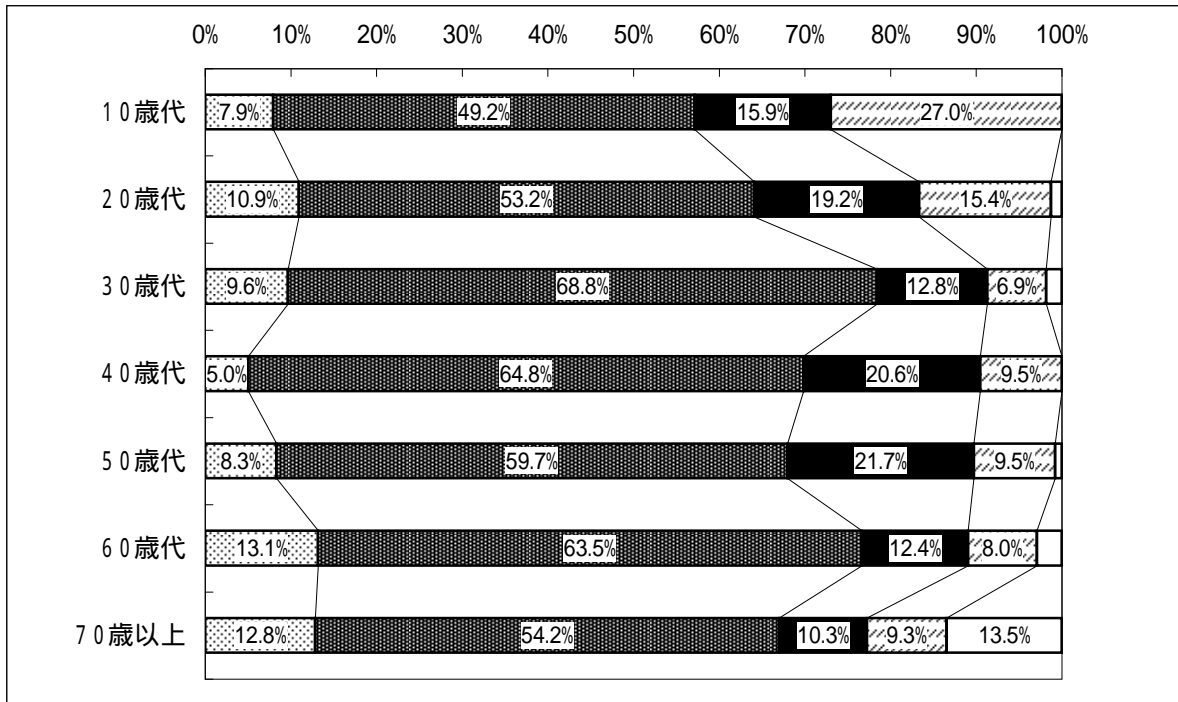
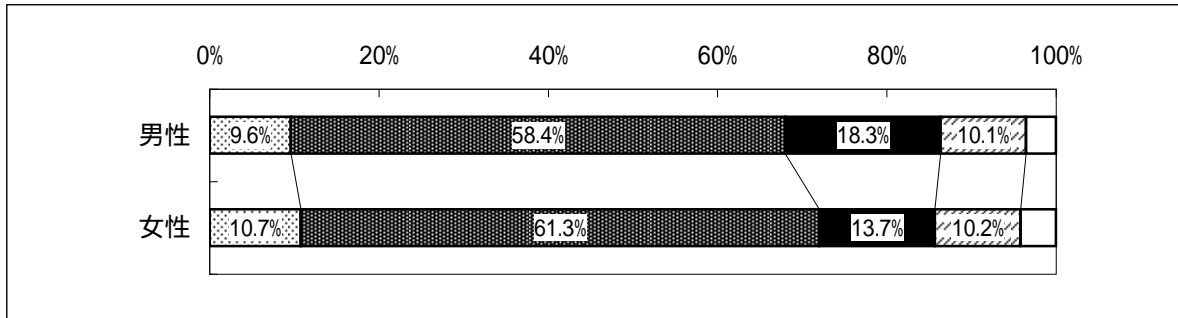

問10-20 地球温暖化対策の推進

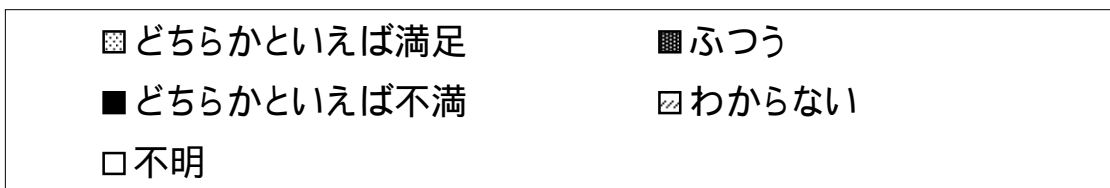
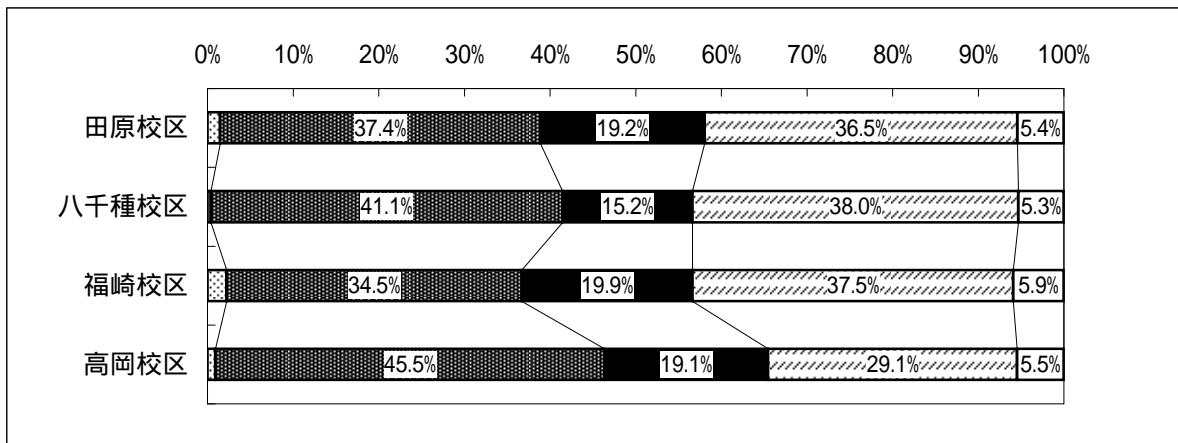
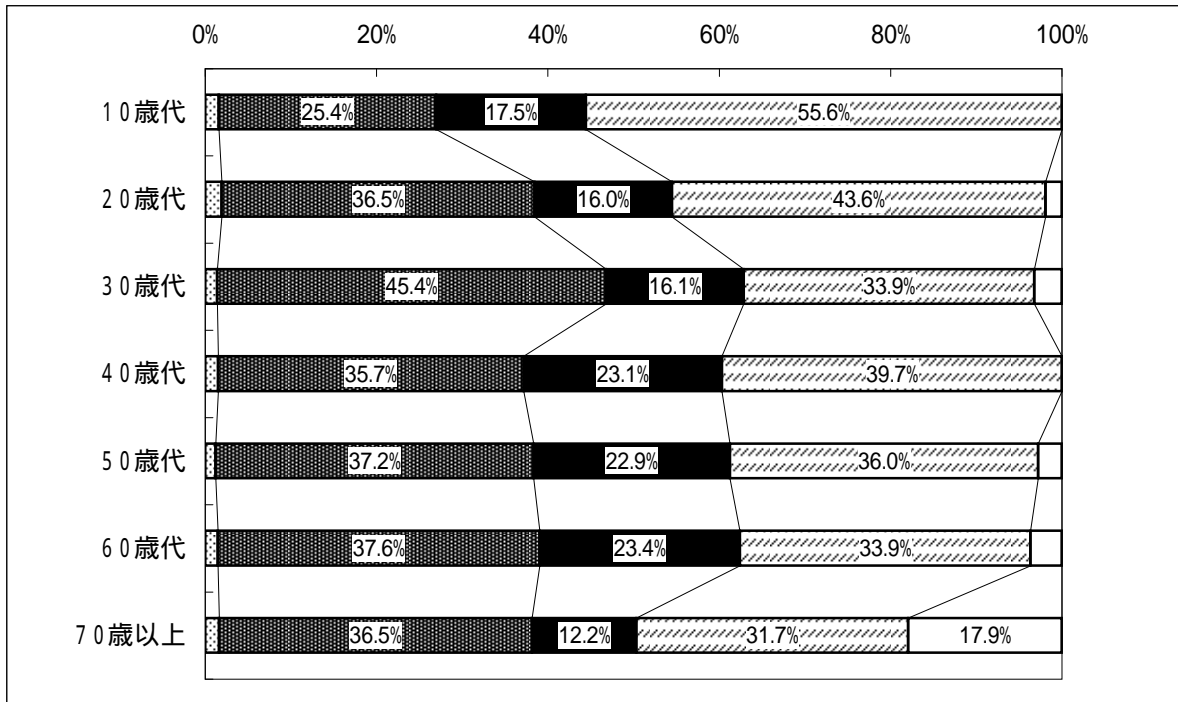
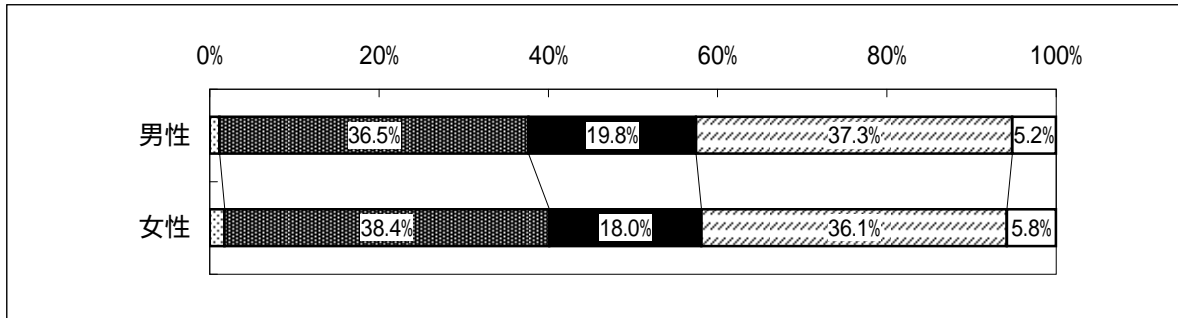

問10-21 公害（騒音・悪臭・ばい煙）などの環境対策

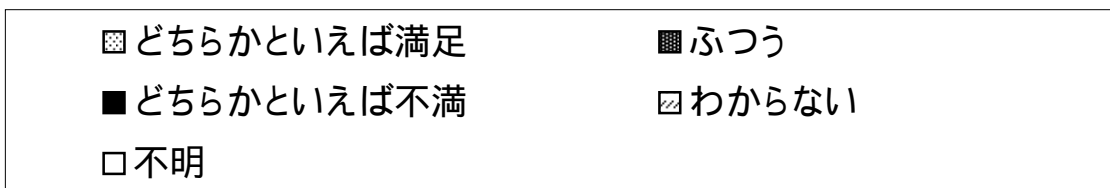
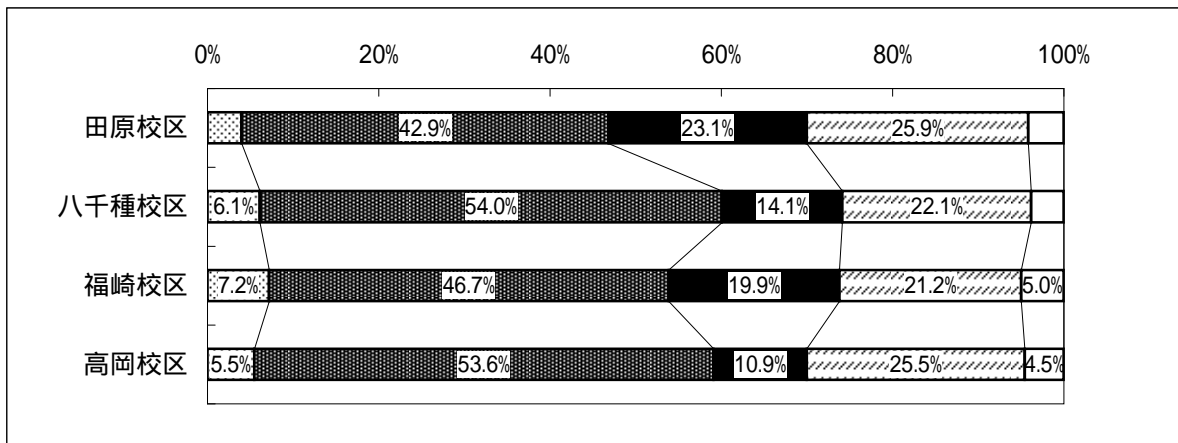
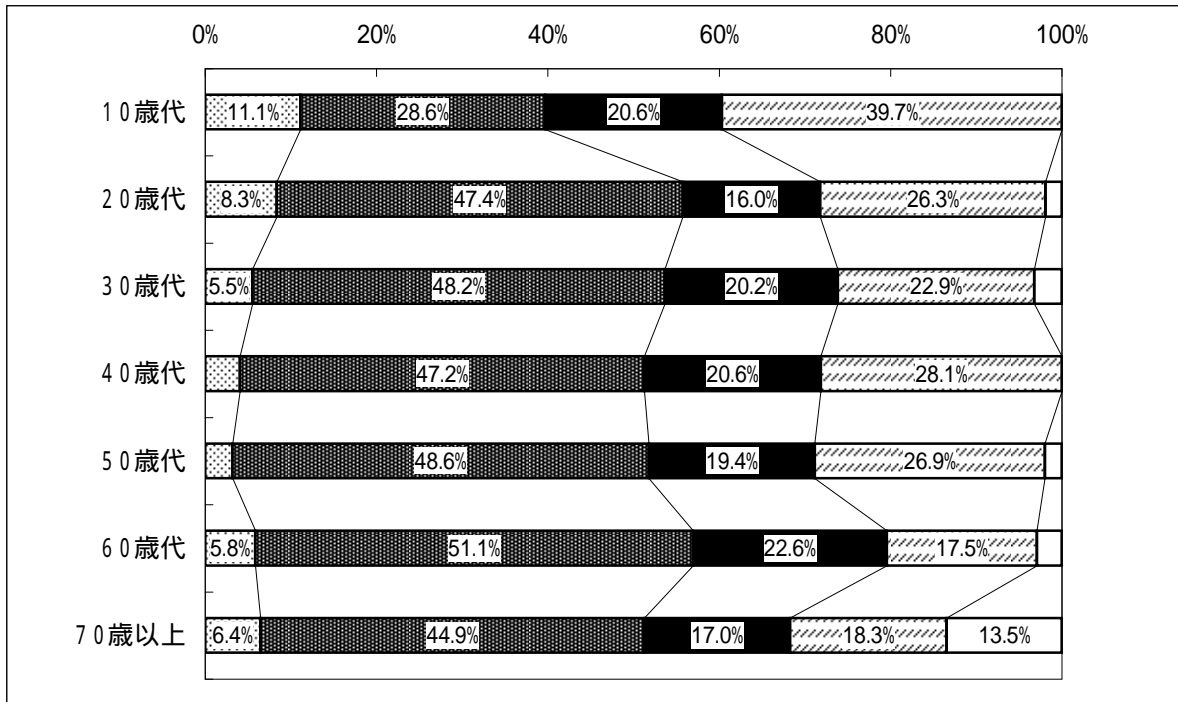
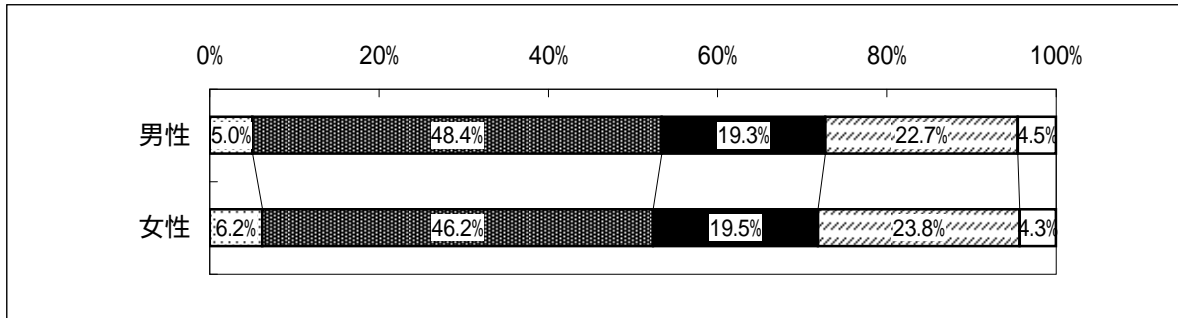

問10-22 病院などの地域医療施設や医療制度

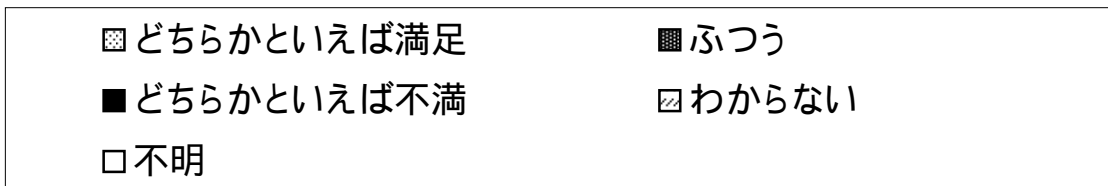
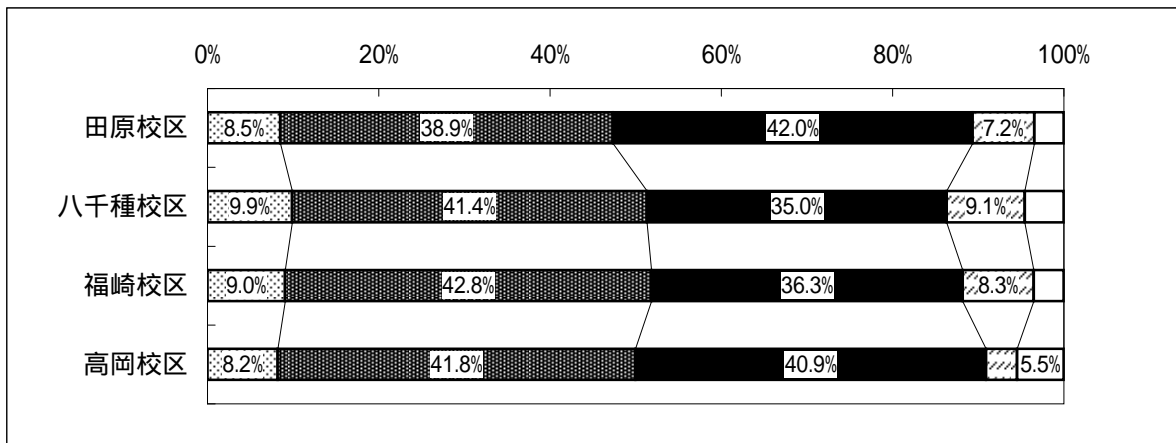
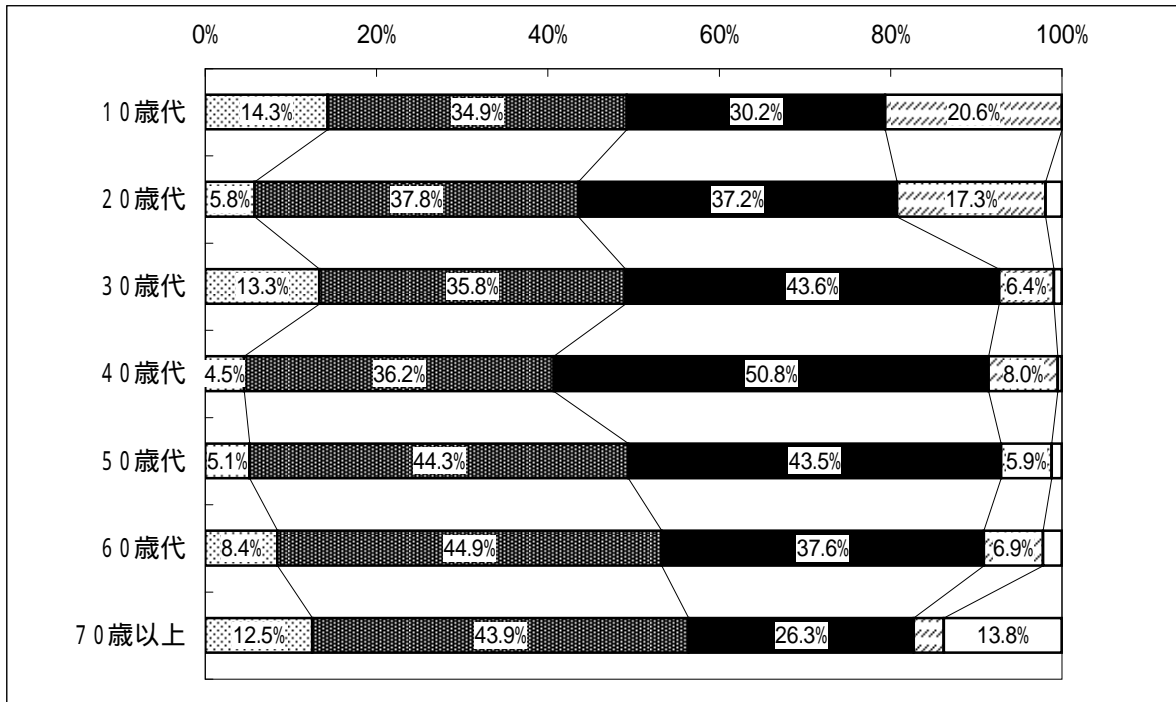
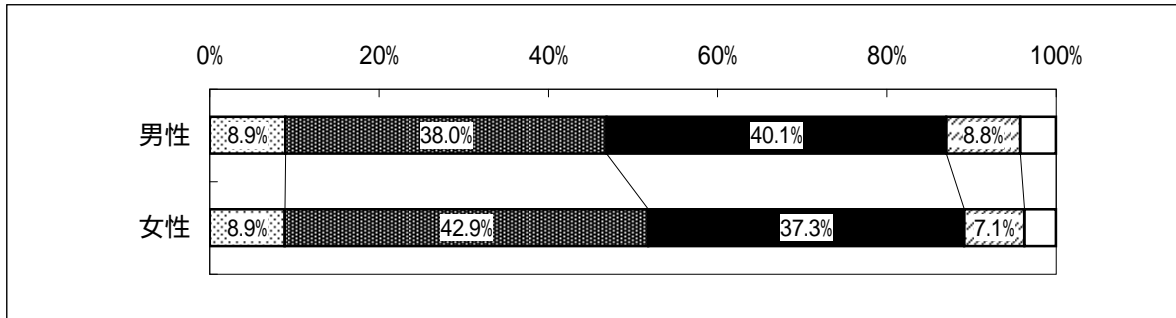

問10-23 健診・生活習慣病予防等の保健活動

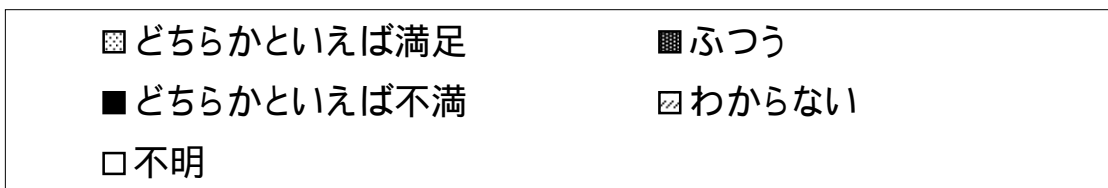
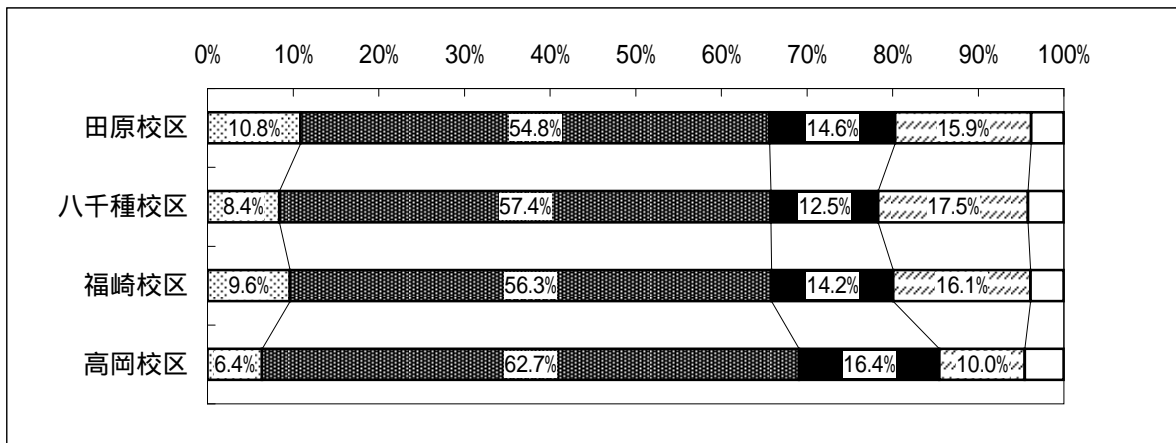
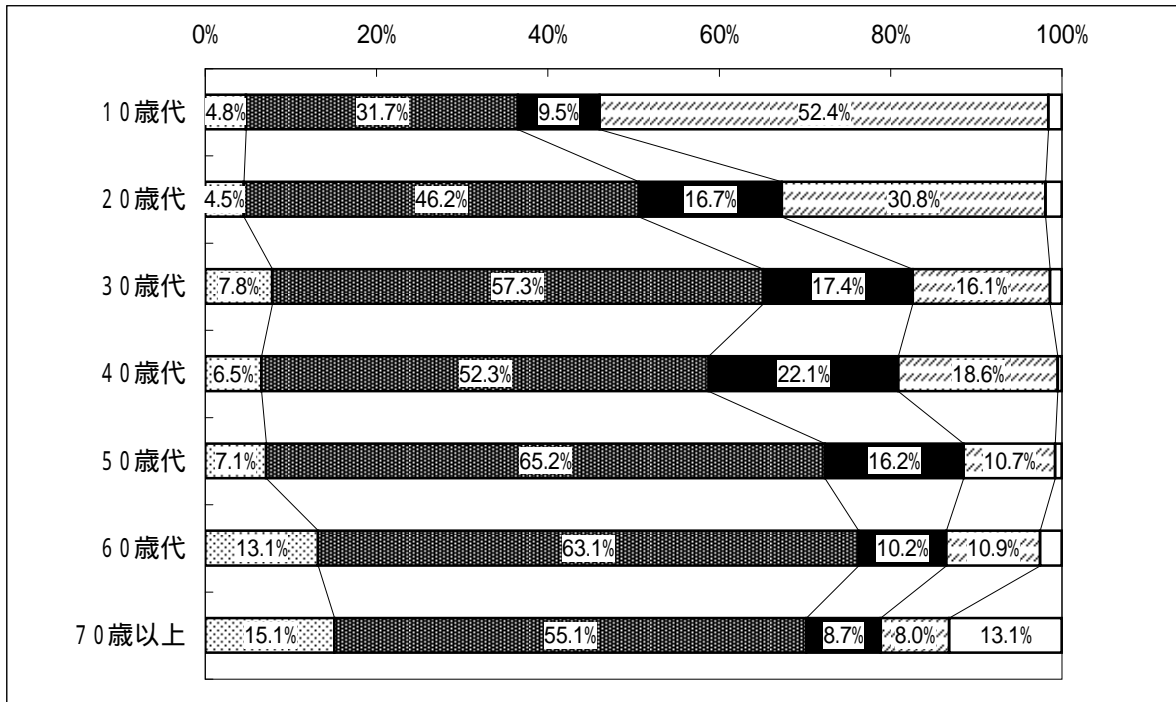
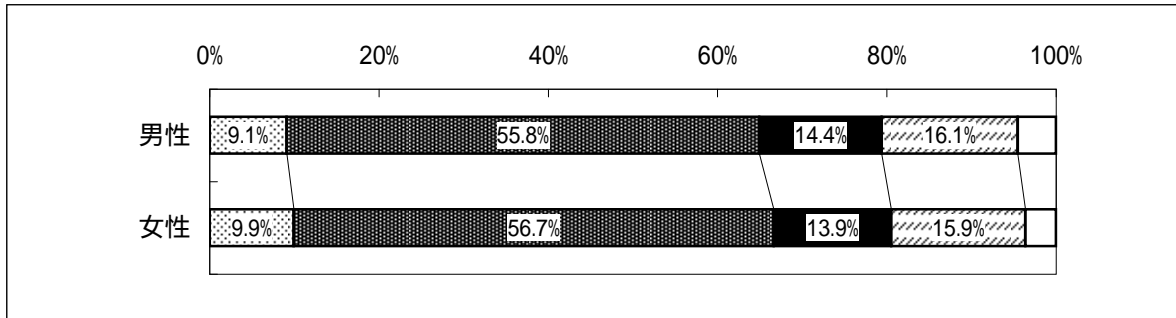

問10-24 介護保険制度の普及や介護予防事業

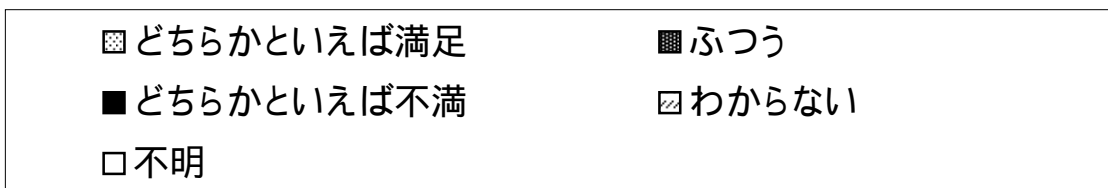
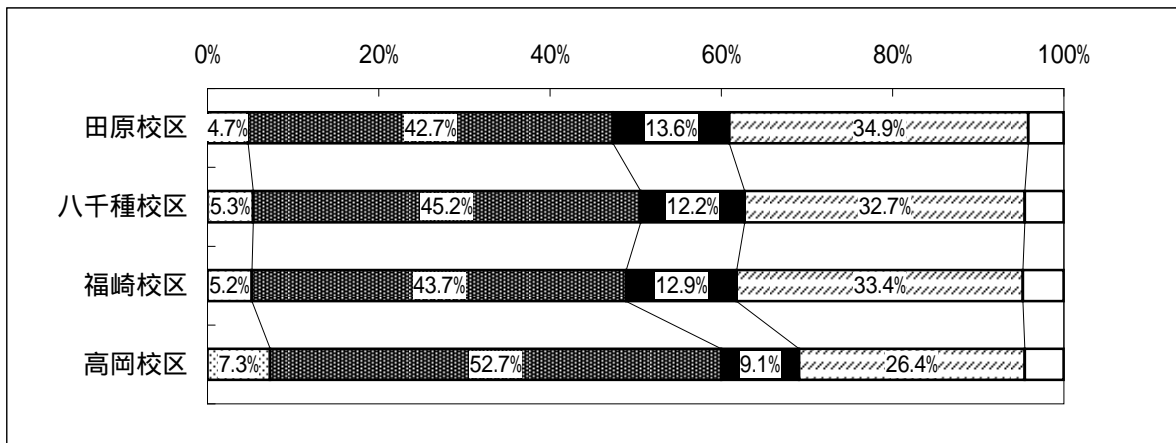
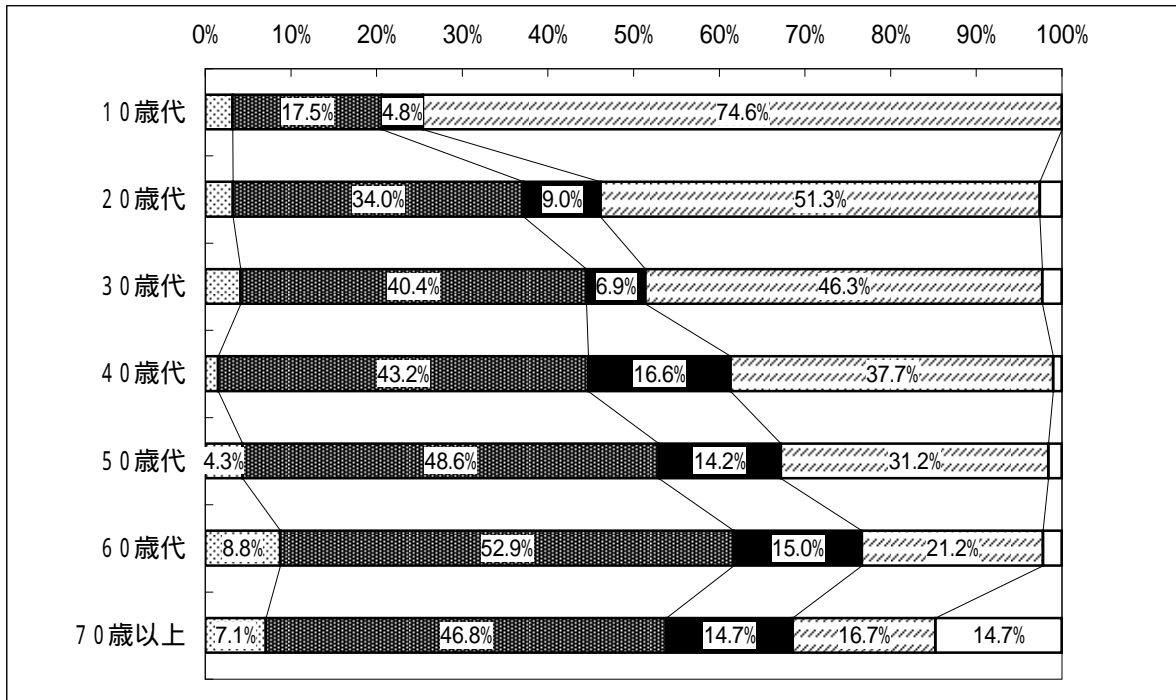
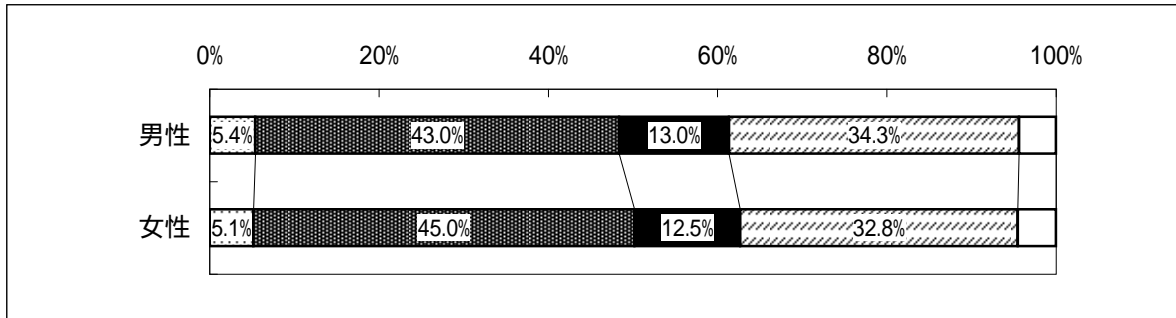



問10-25 高齢者・障害者等への福祉事業

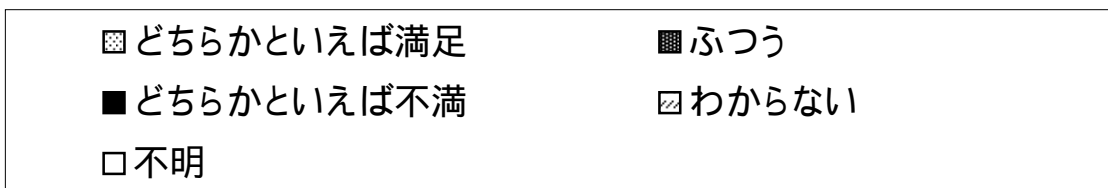
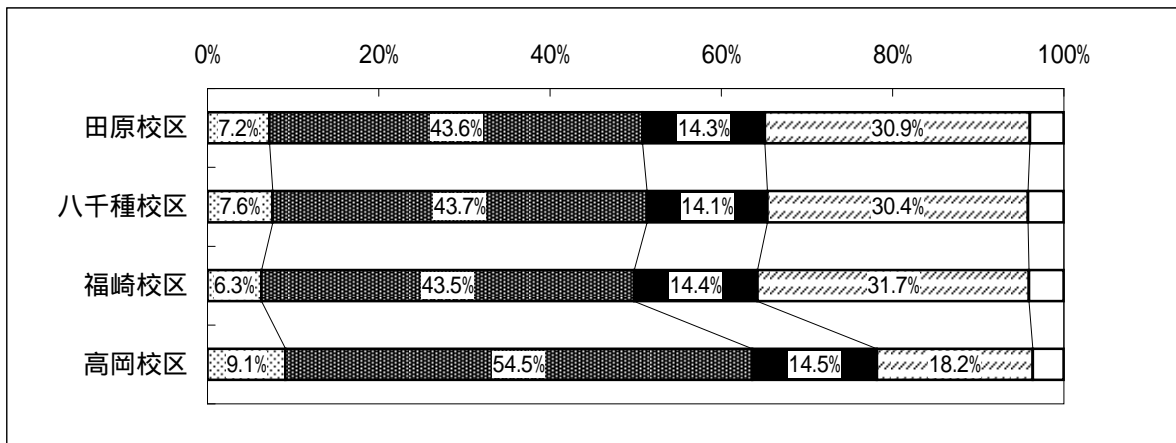
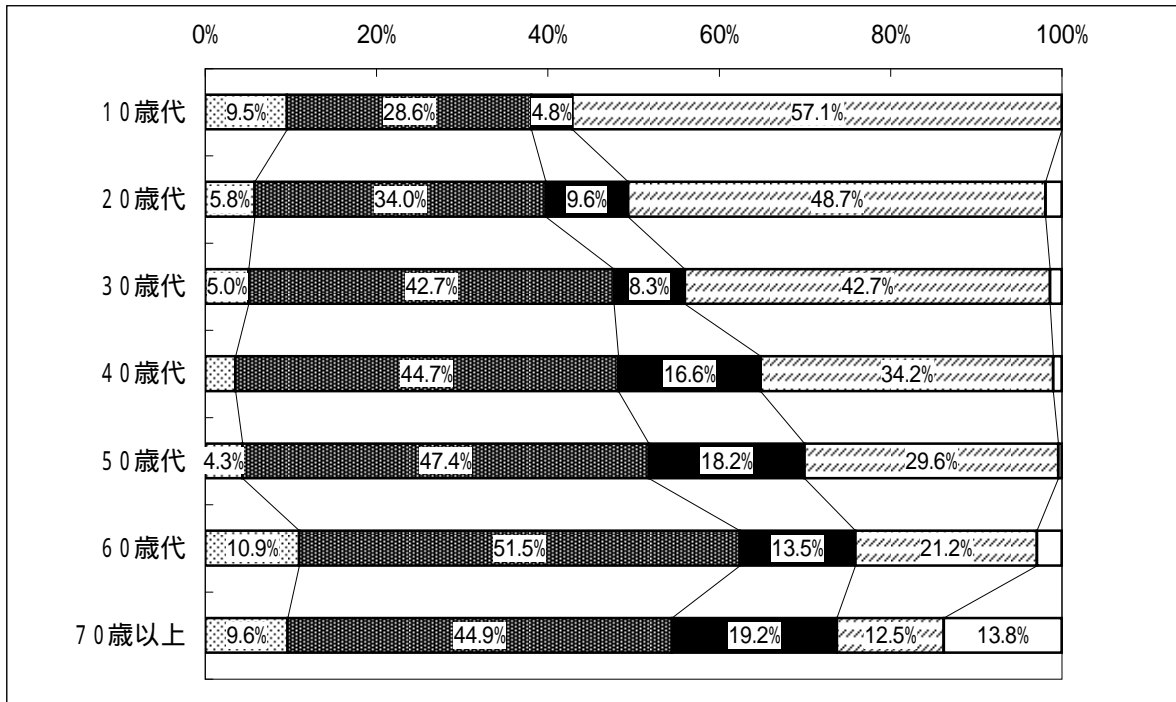
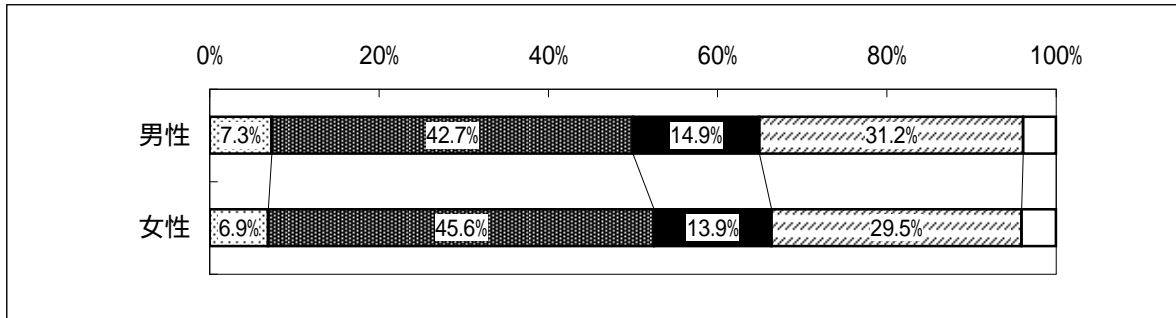

問10-26 子育て支援

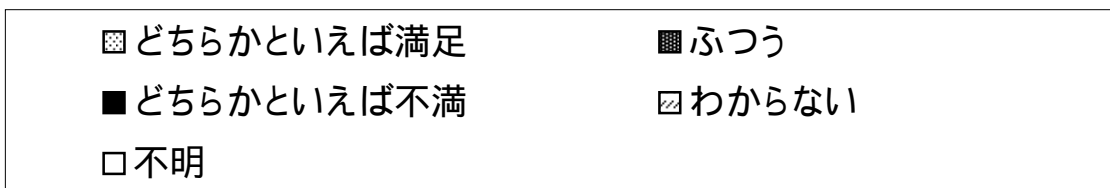
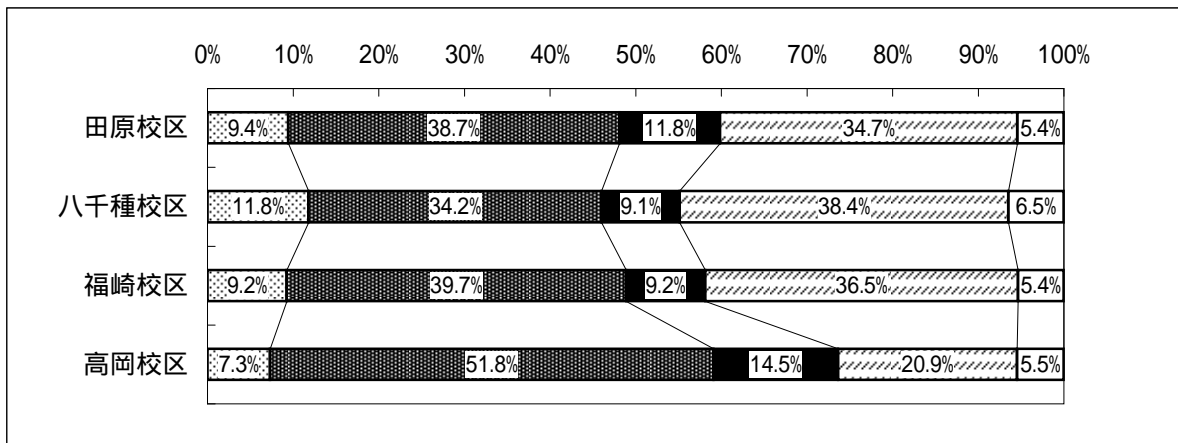
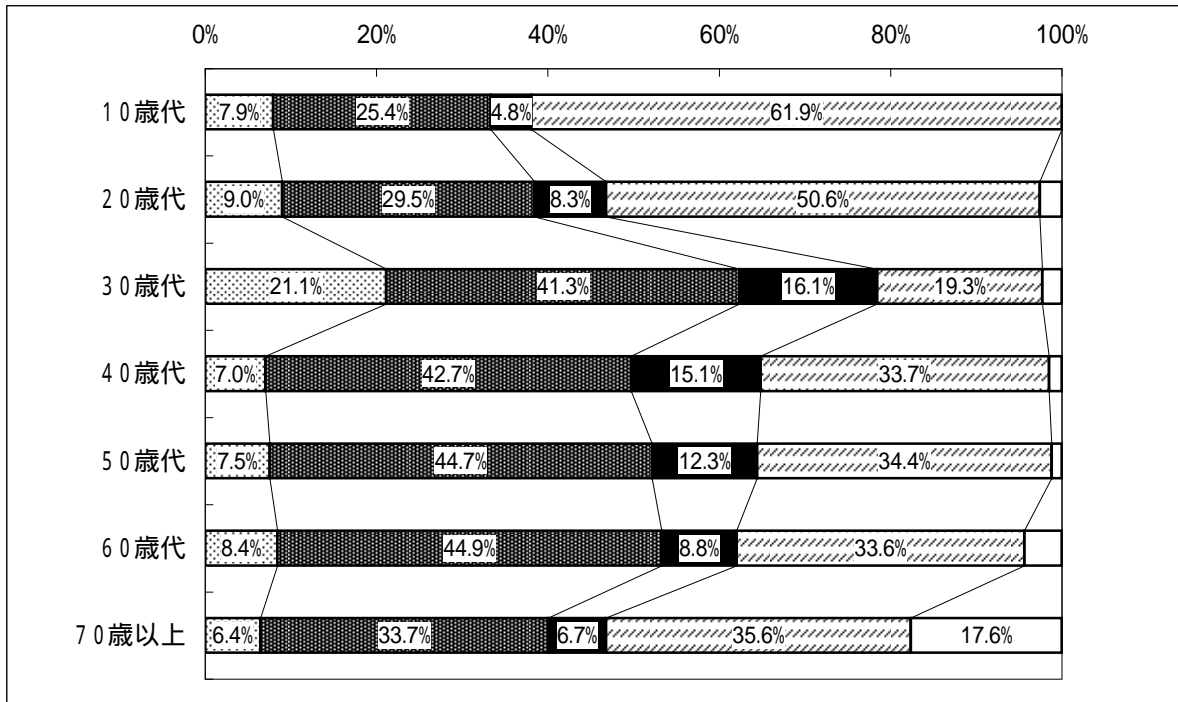
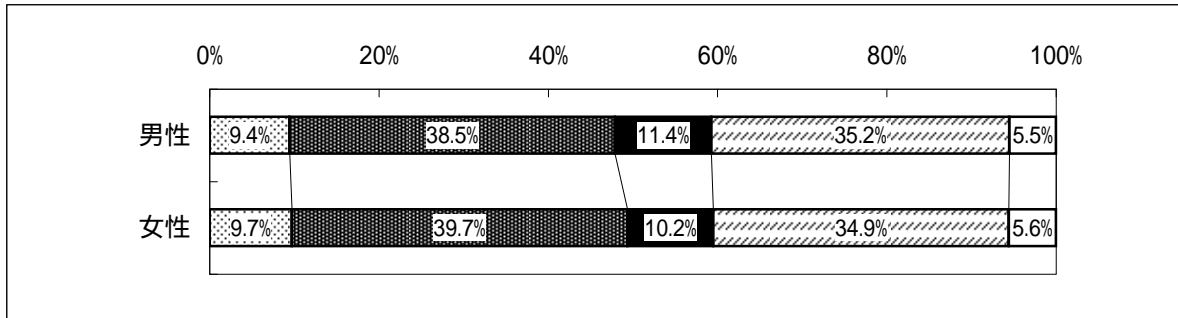

問10-27 保育所・幼稚園などの幼児教育

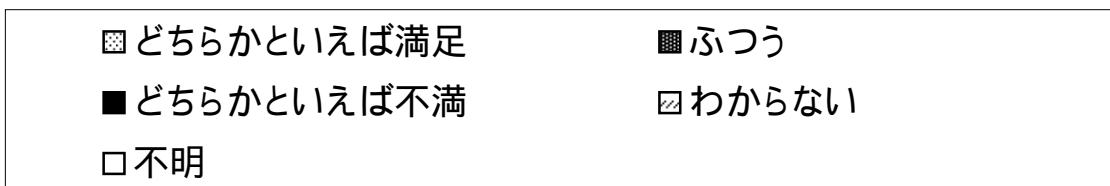
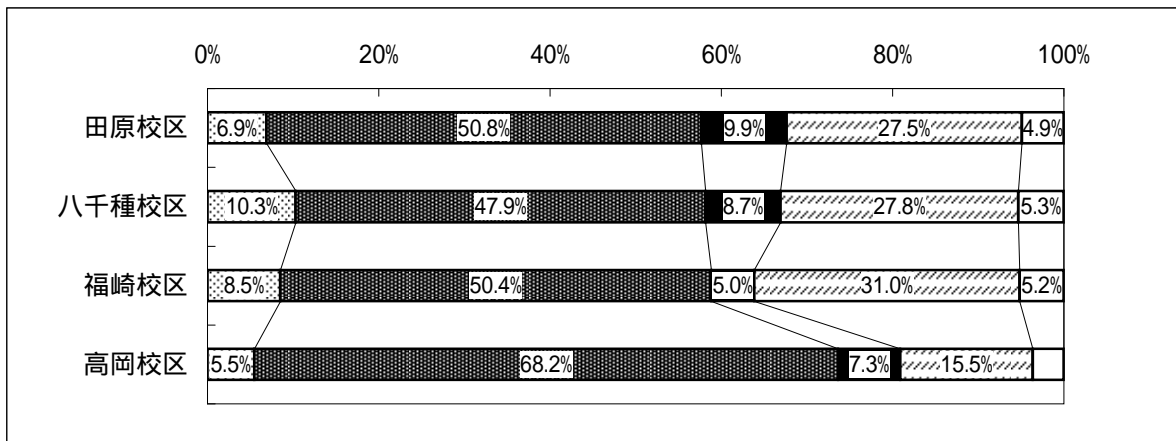
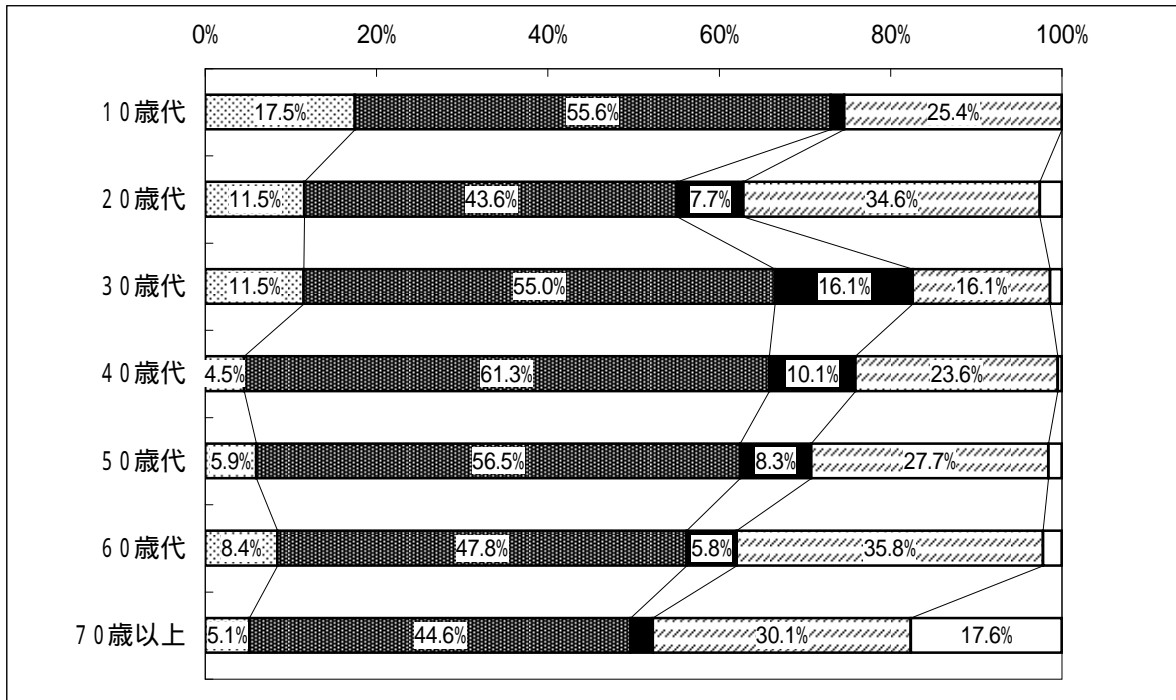
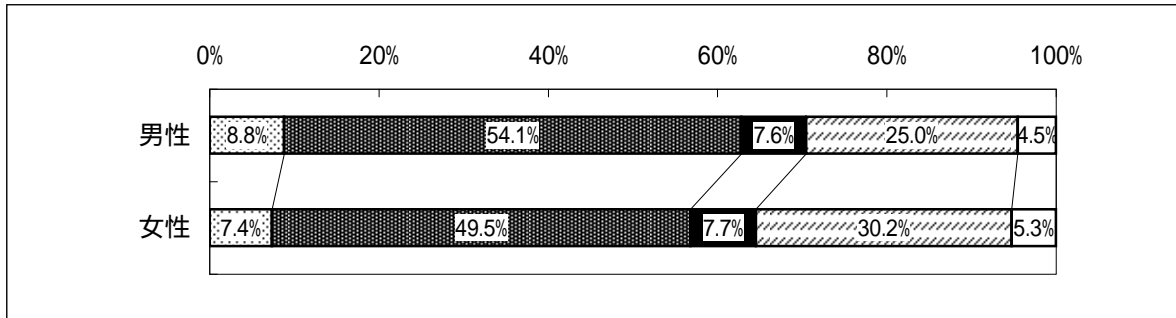

問10-28 小・中学校の教育施設や教育環境

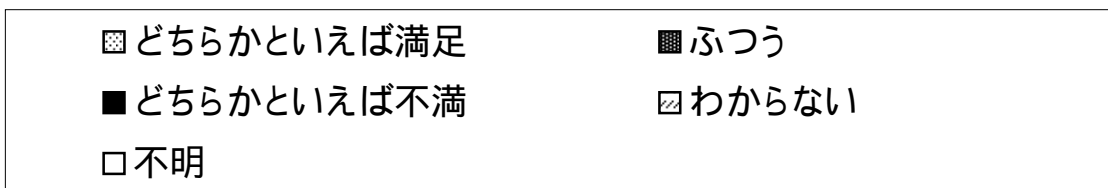
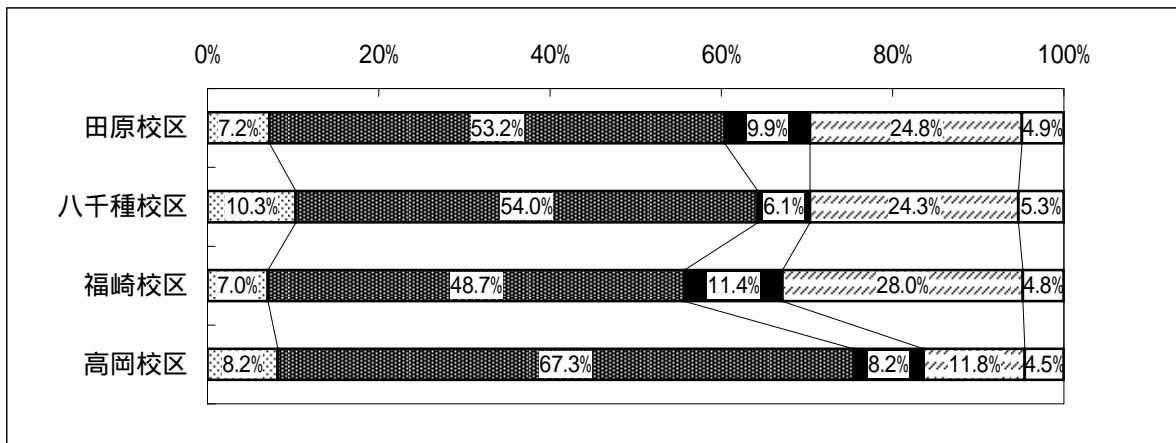
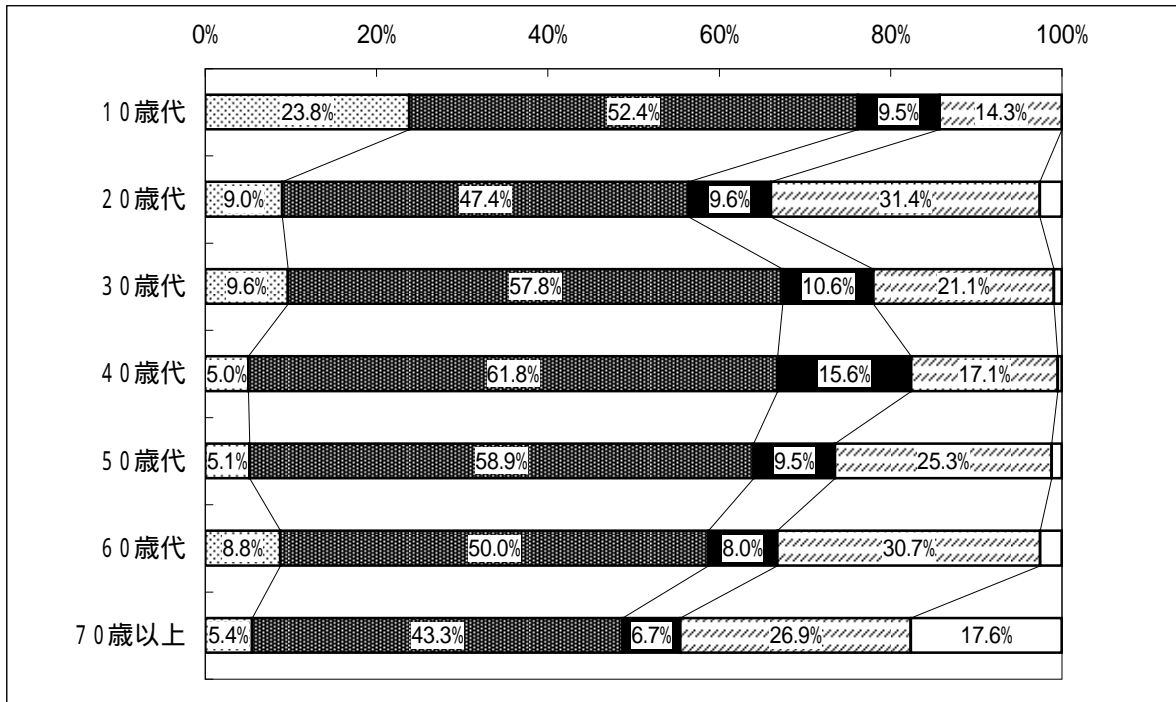
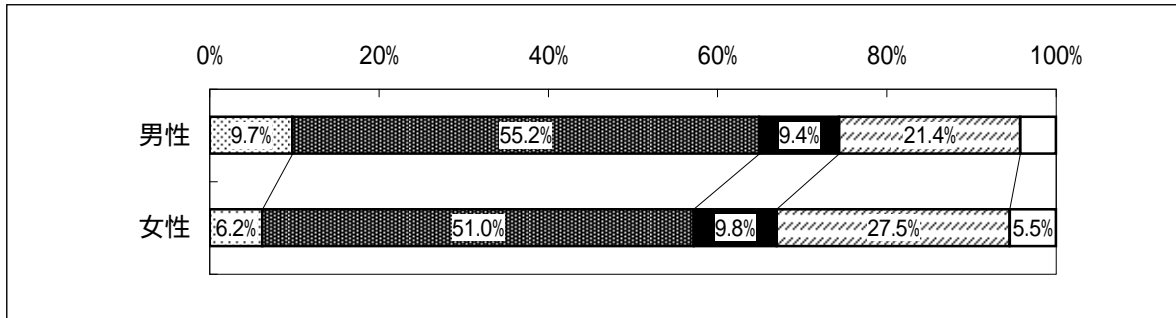

問10-29 スポーツ・レクリエーション施設

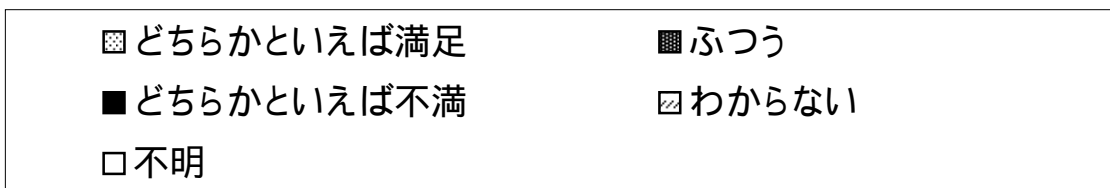
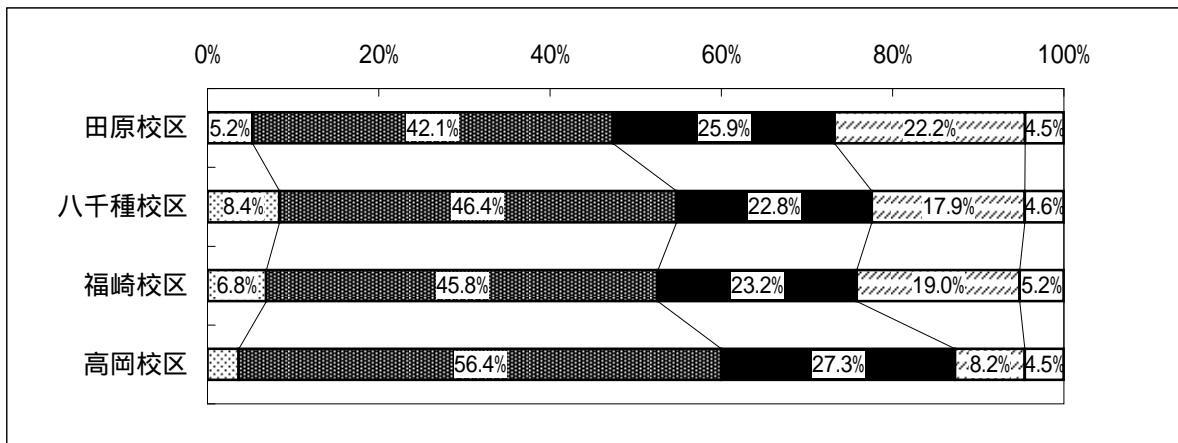
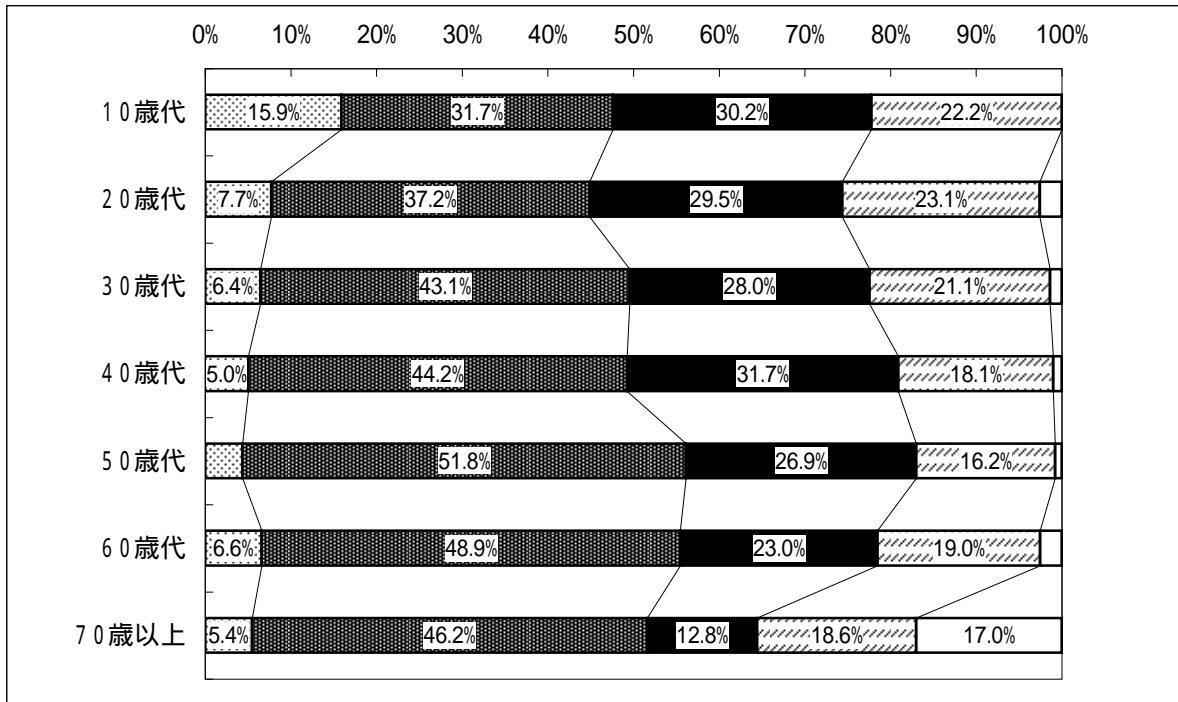
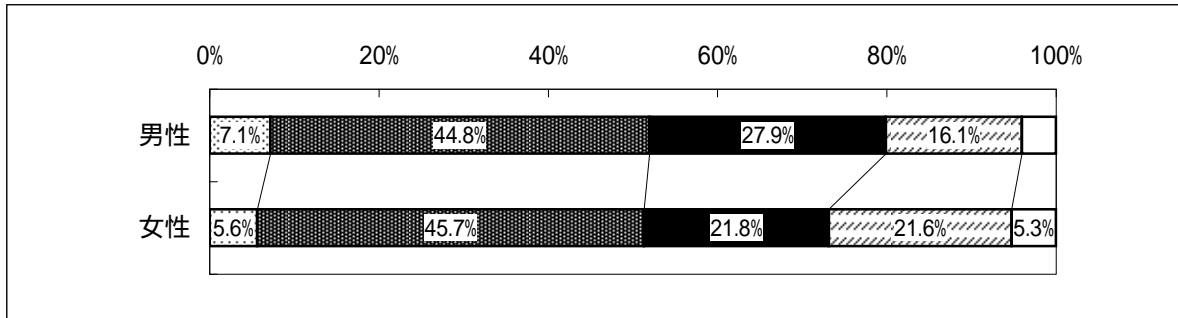

問10-30 文化センターなどの交流施設や各種講座

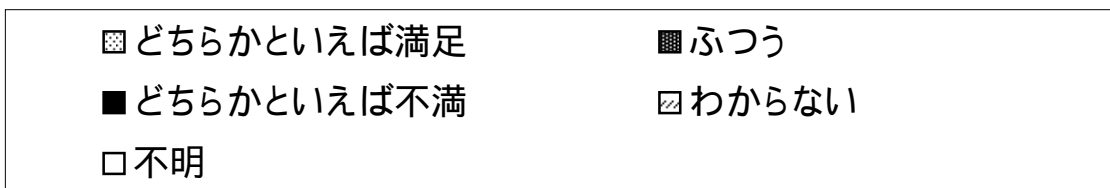
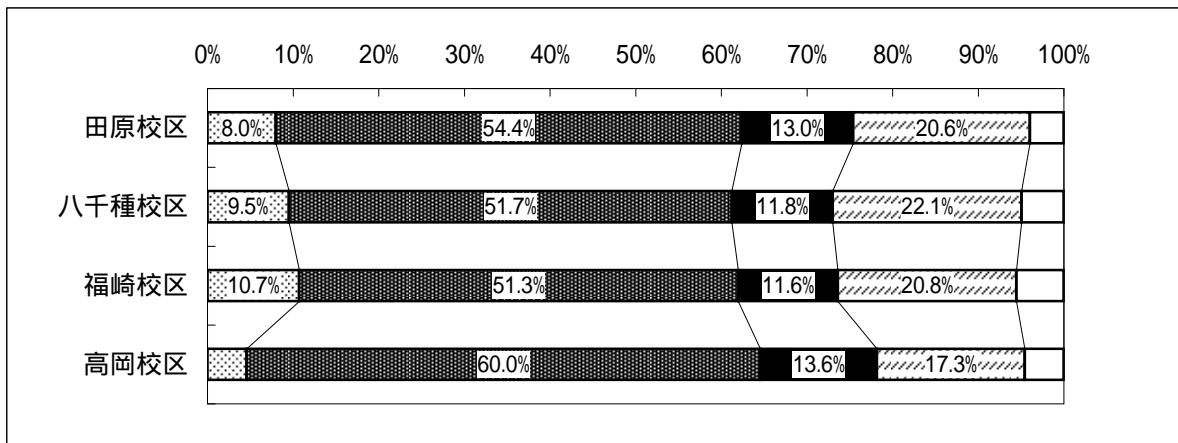
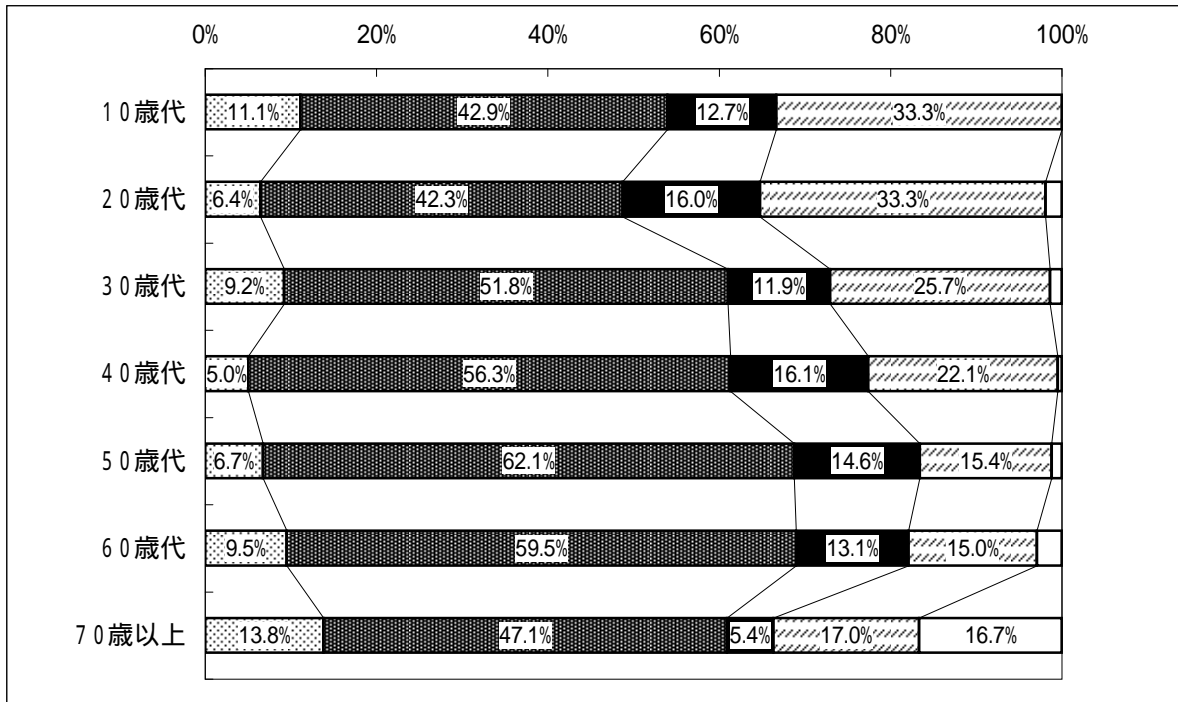
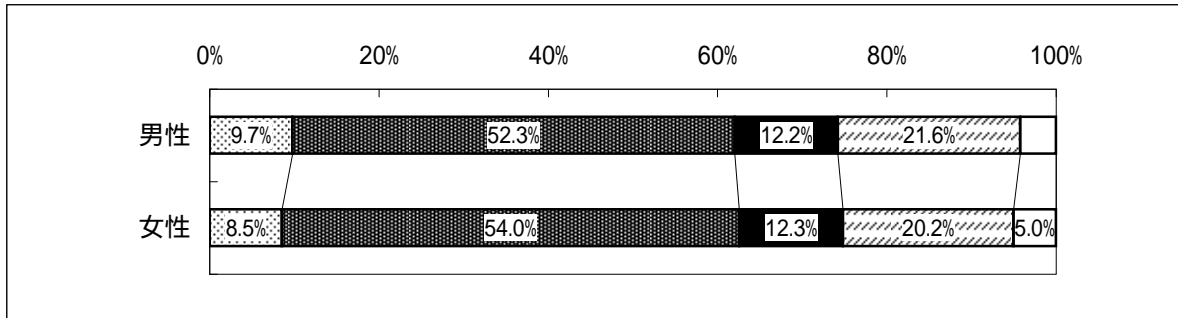

問10-31 青少年健全育成の推進

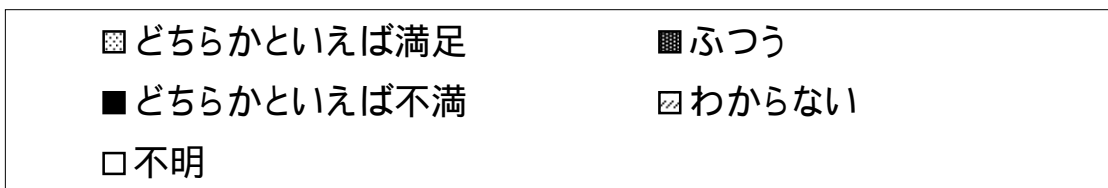
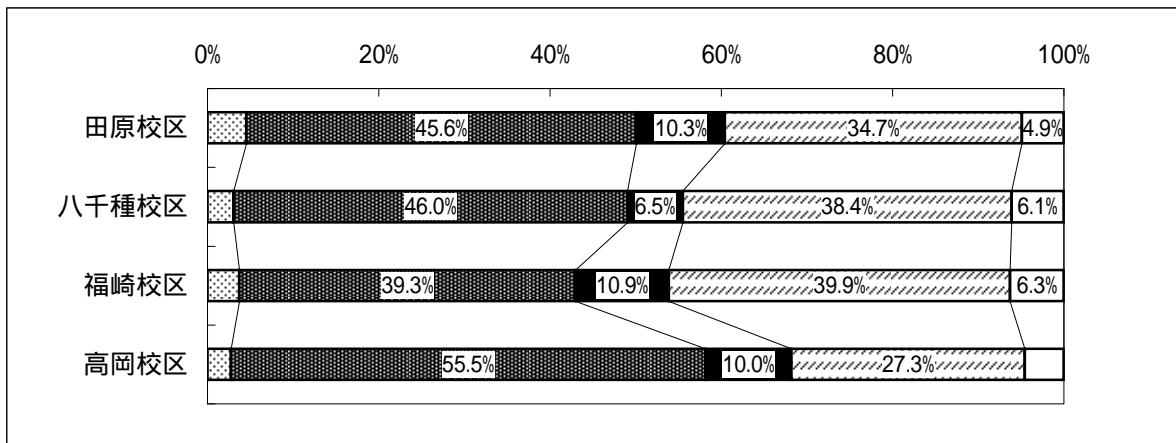
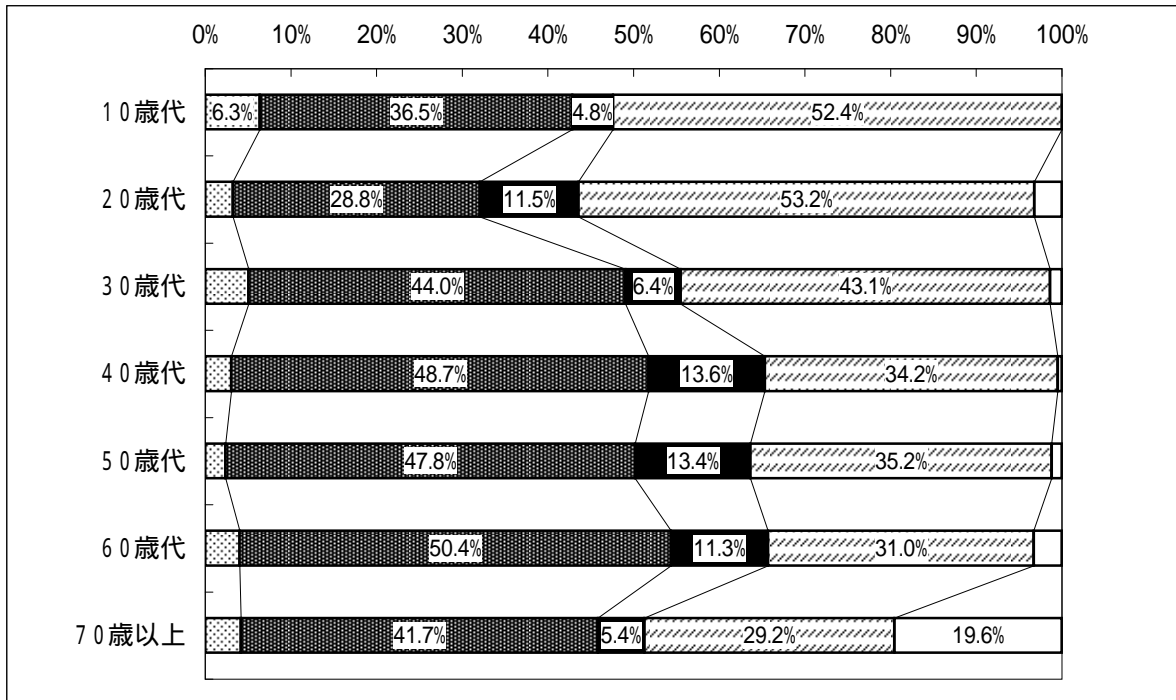
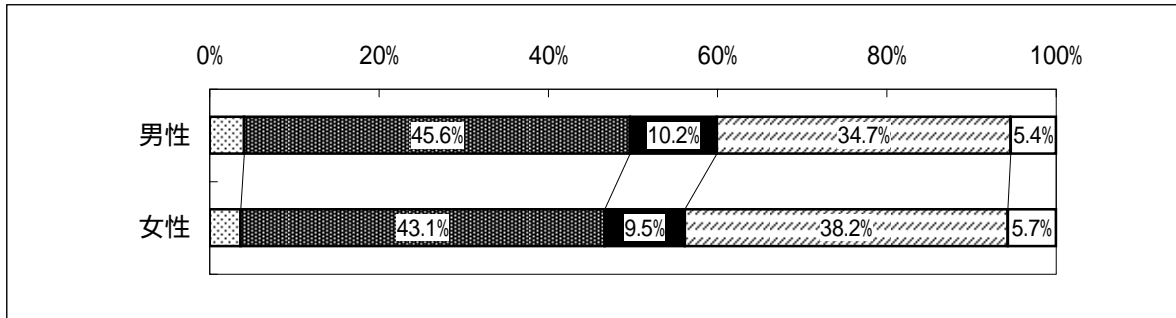

問10-32 歴史・文化財の保存・活用

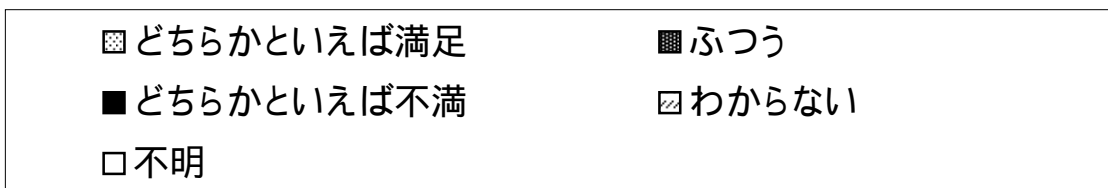
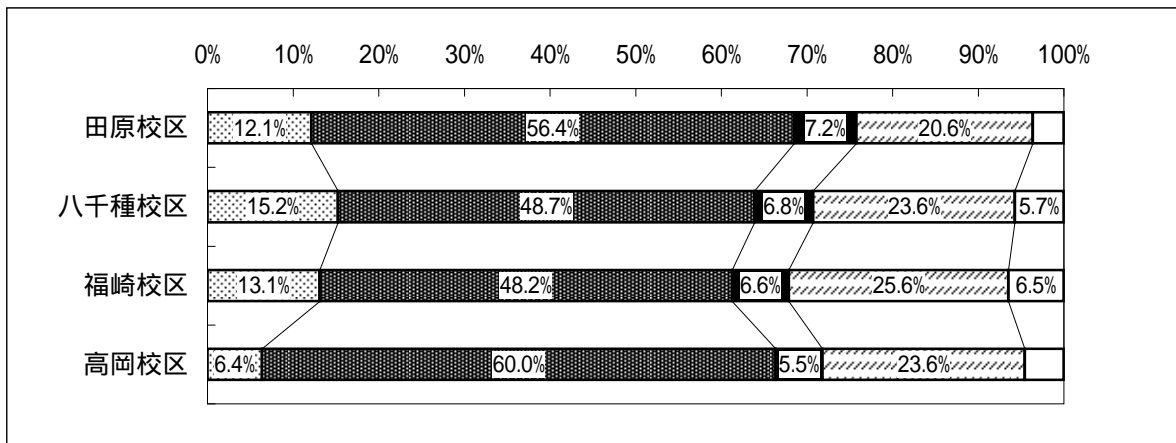
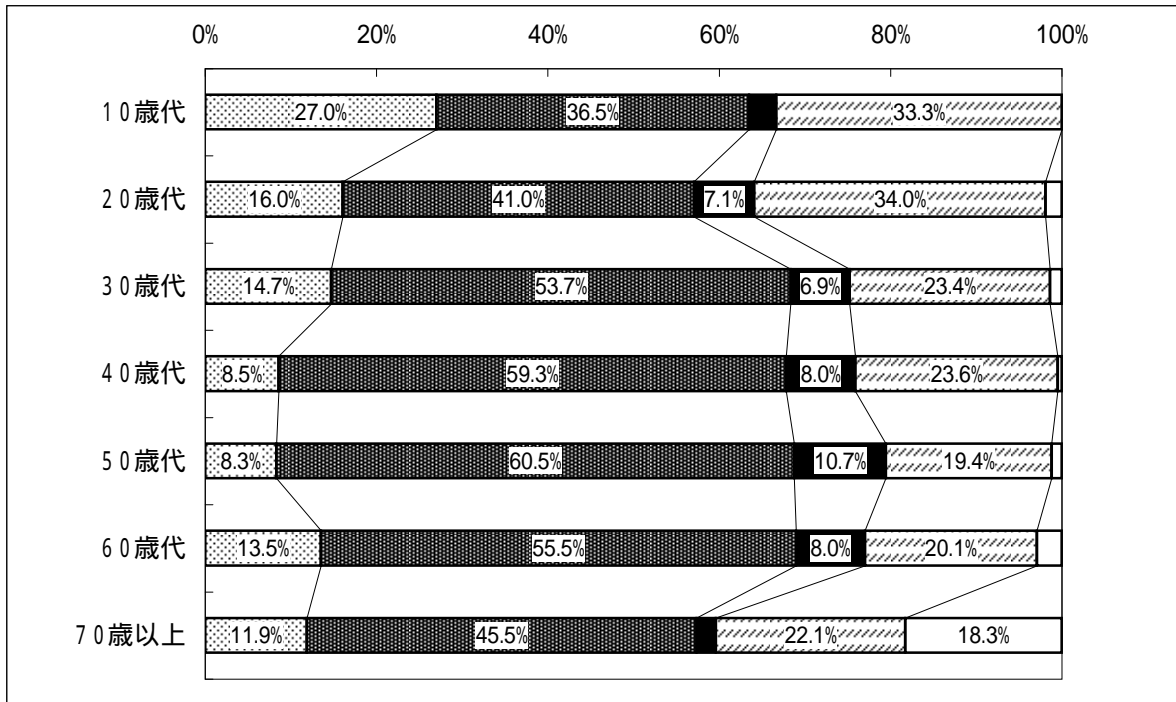
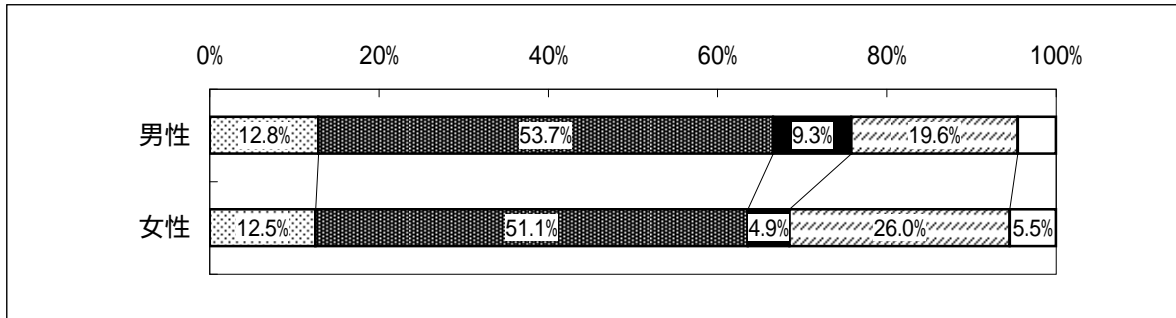



問10-33 まち全体の活気

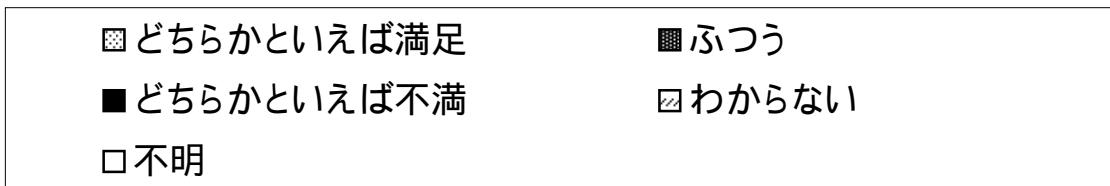
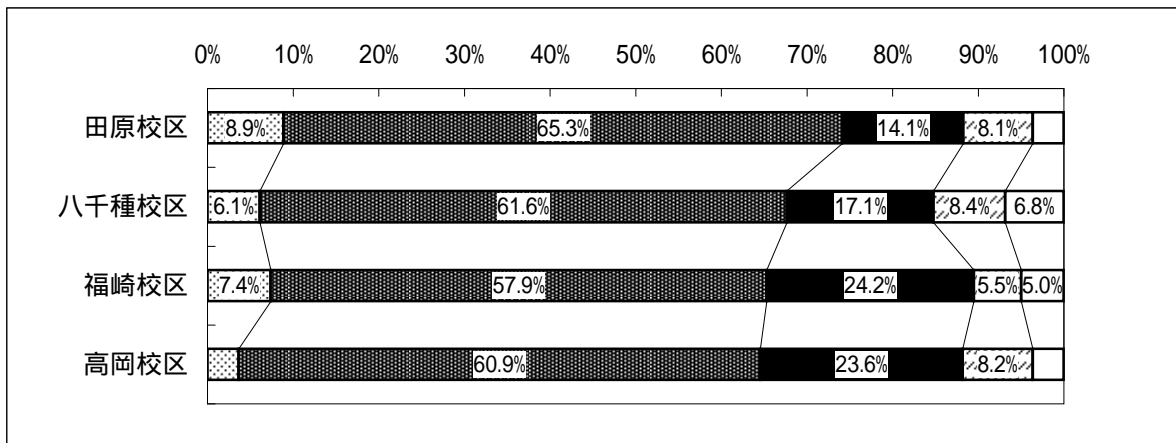
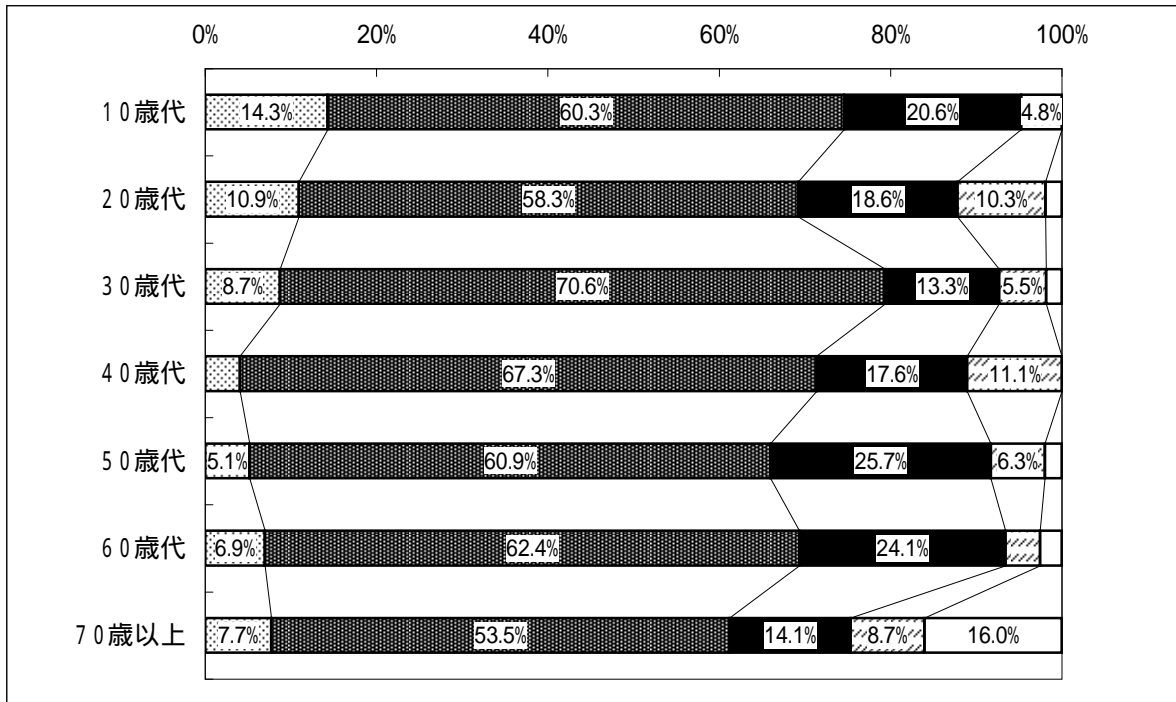
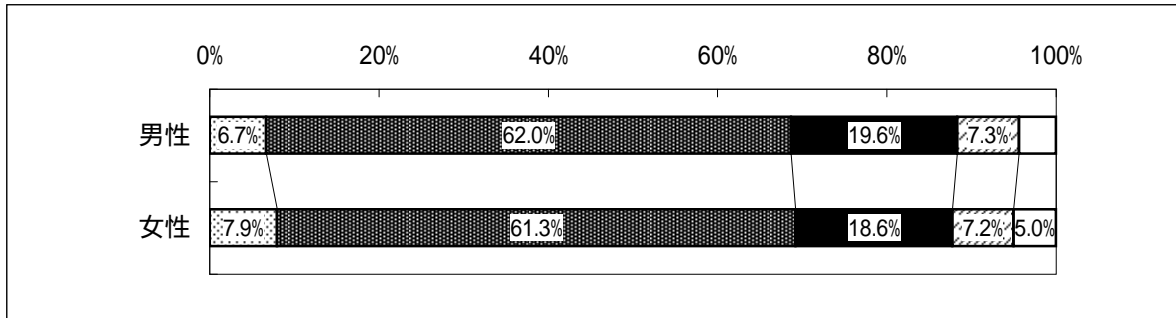

問10-34 地域や近隣住民とのつながり

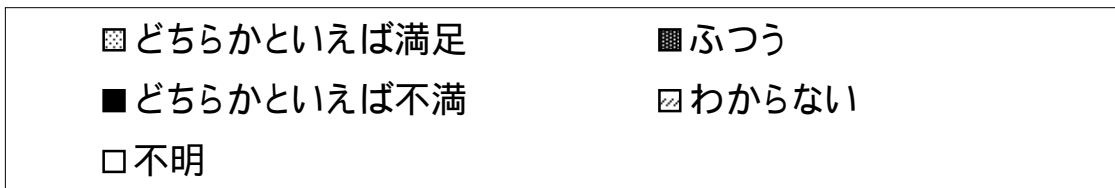
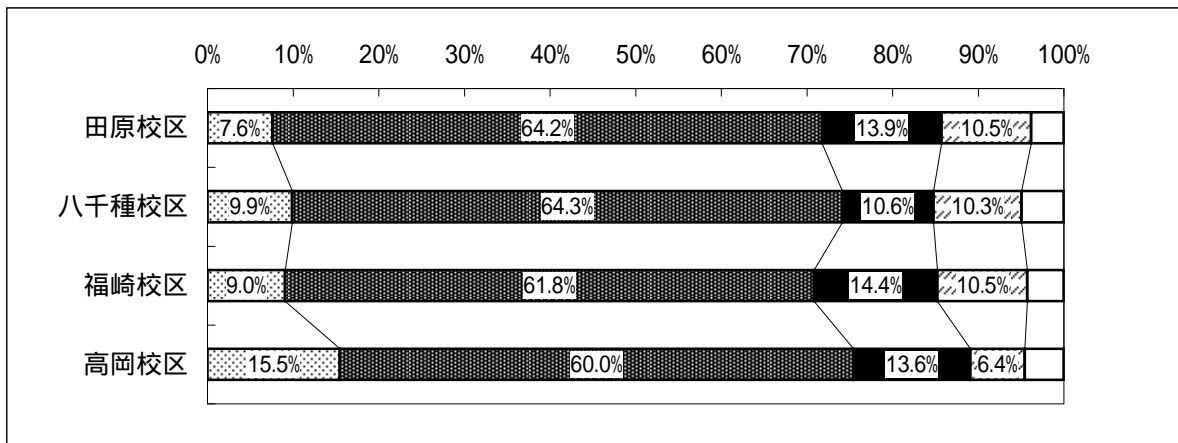
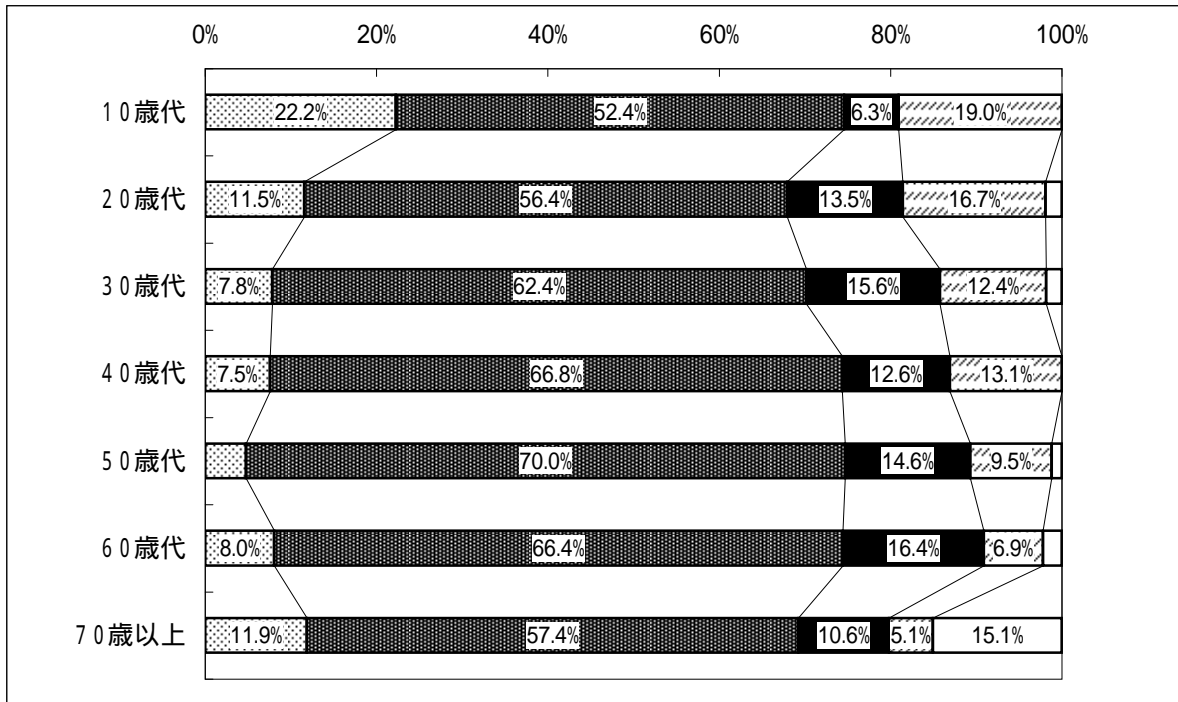
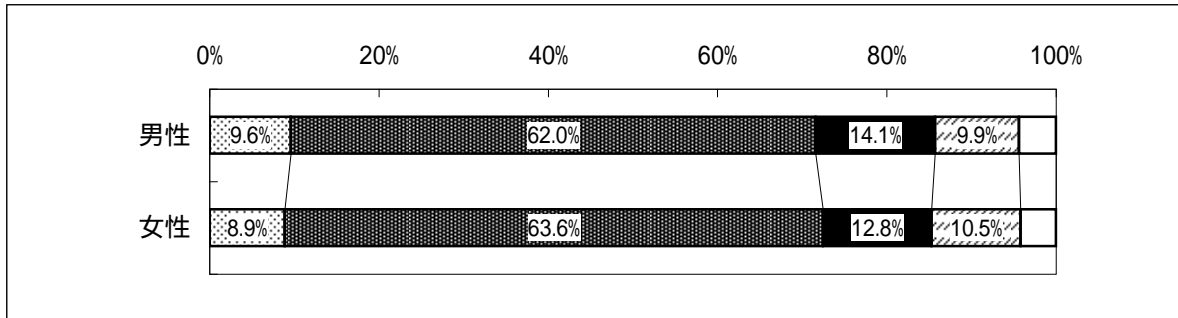

問10-35 ボランティア・NPO団体の育成・支援

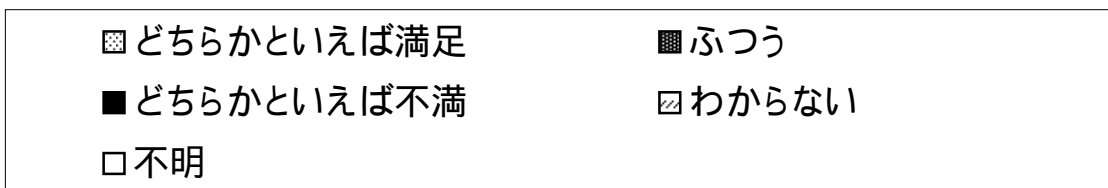
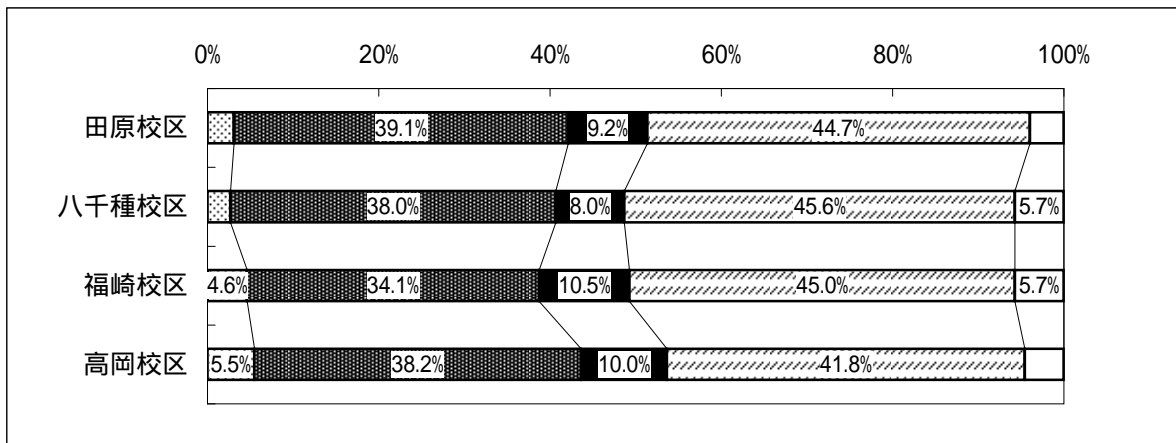
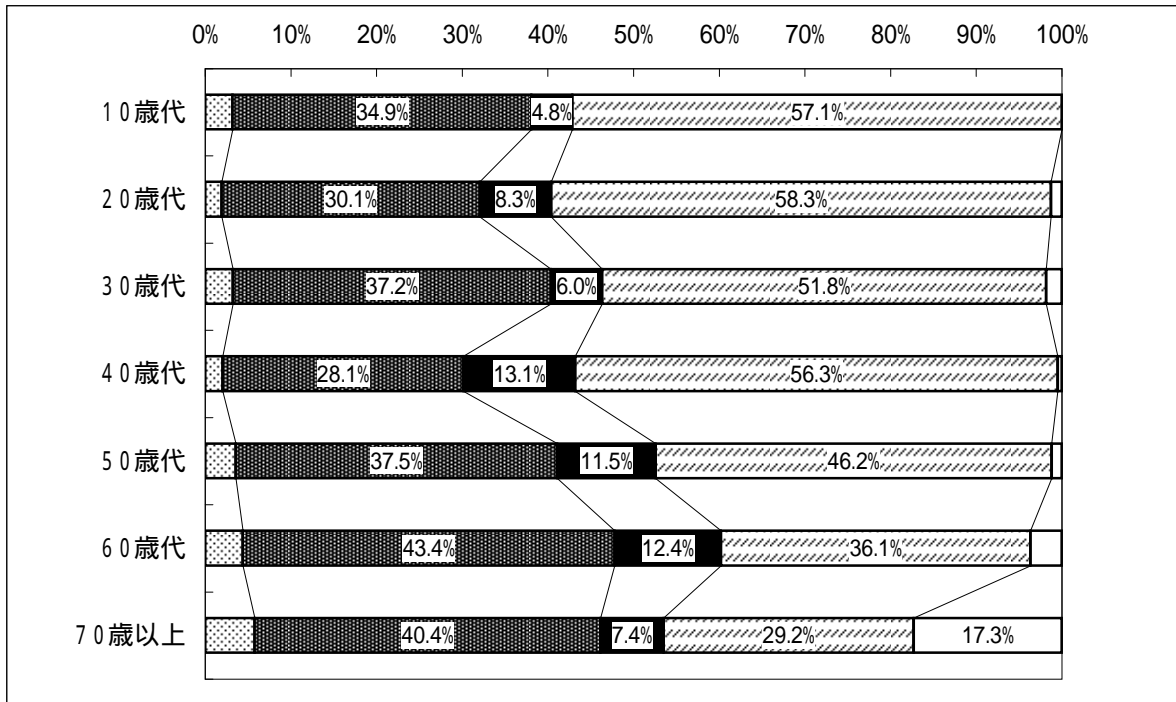
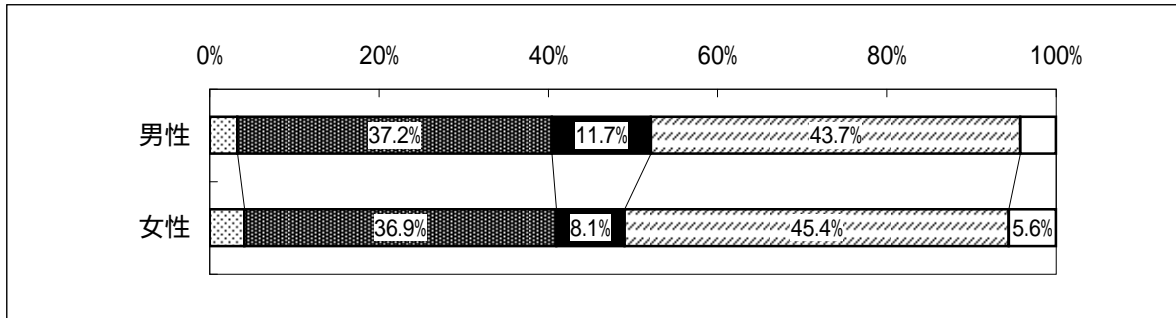

問10-36 町政への住民意向の反映

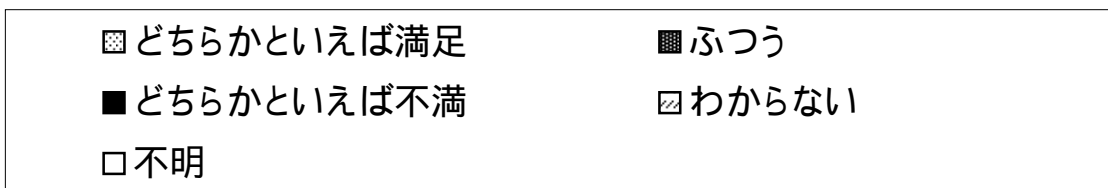
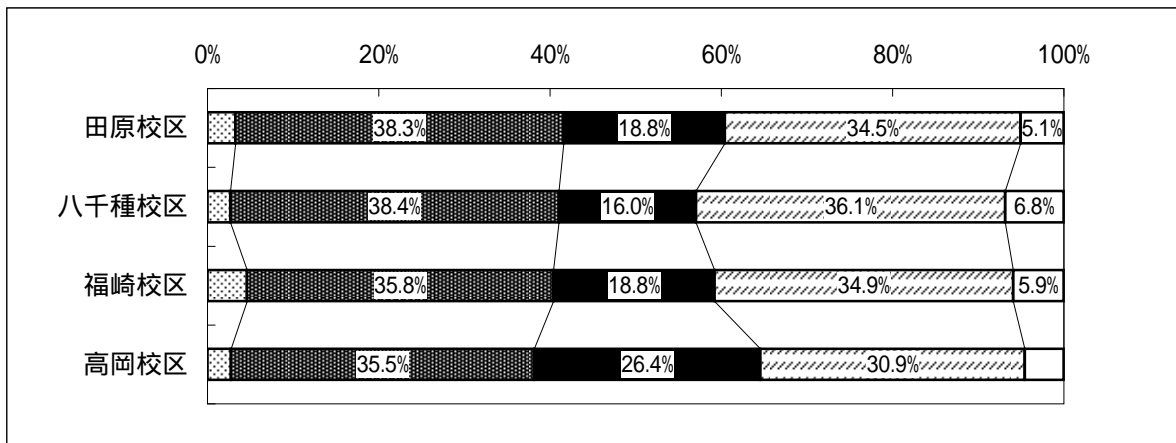
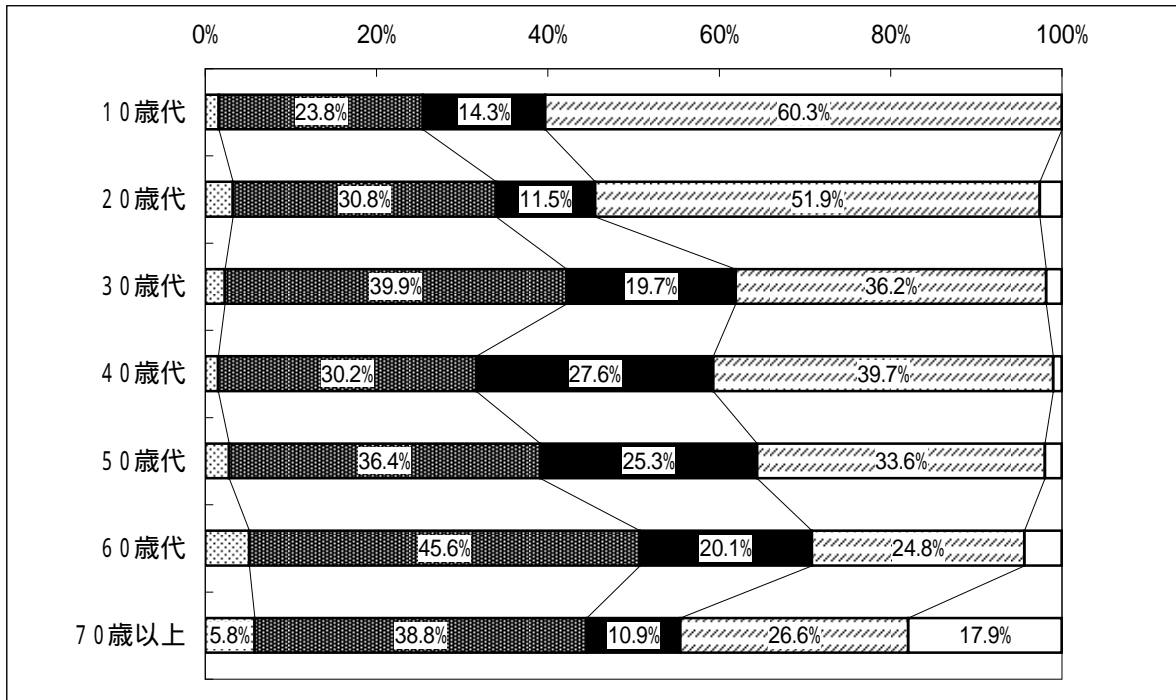
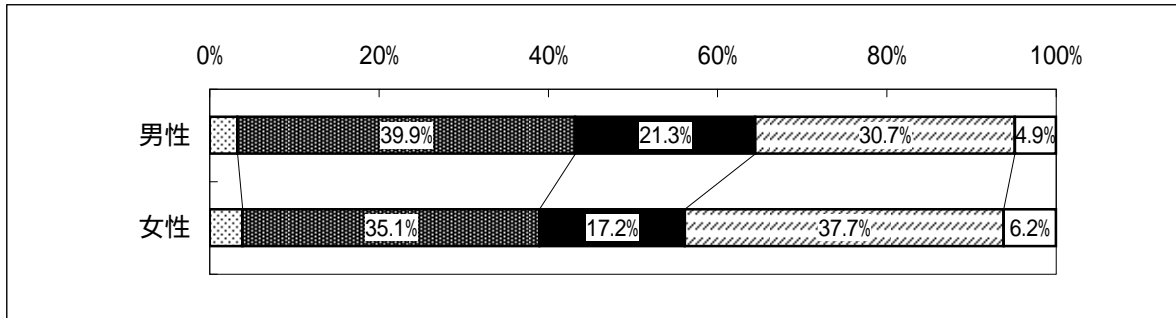

問10-37 広報誌やホームページ、防災無線等の情報発信

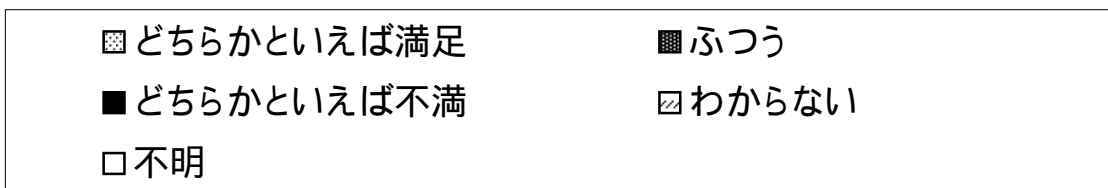
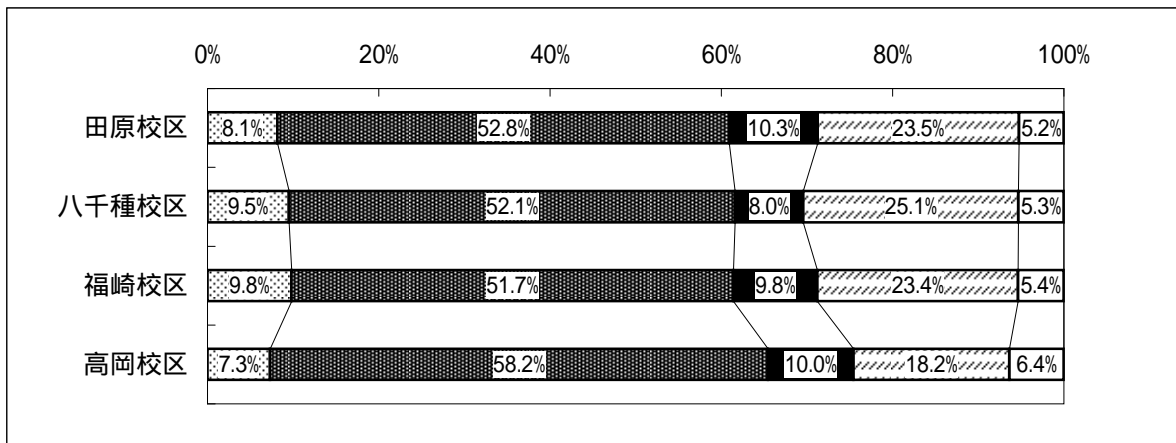
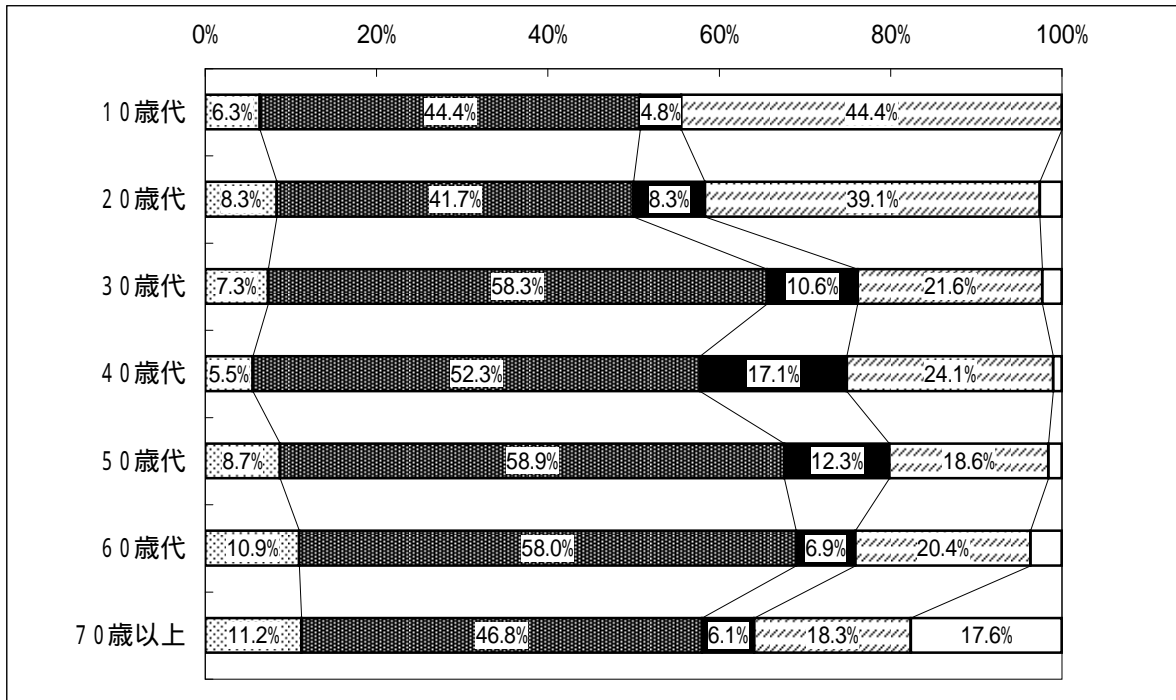
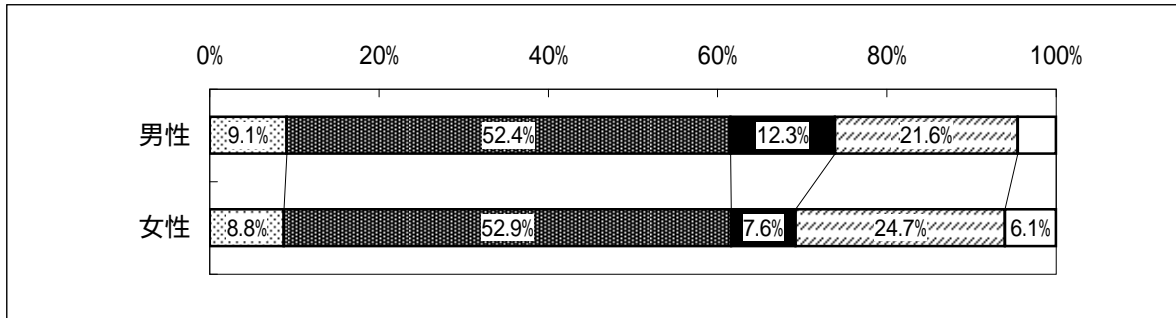

問10-38 住民参加によるまちづくりへの支援

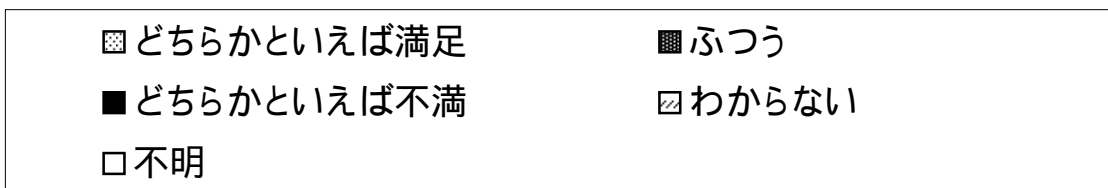
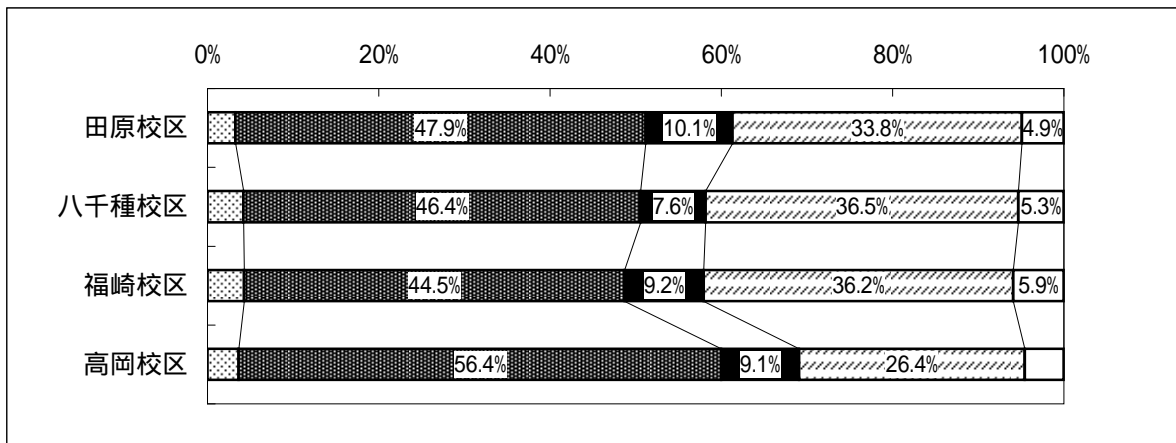
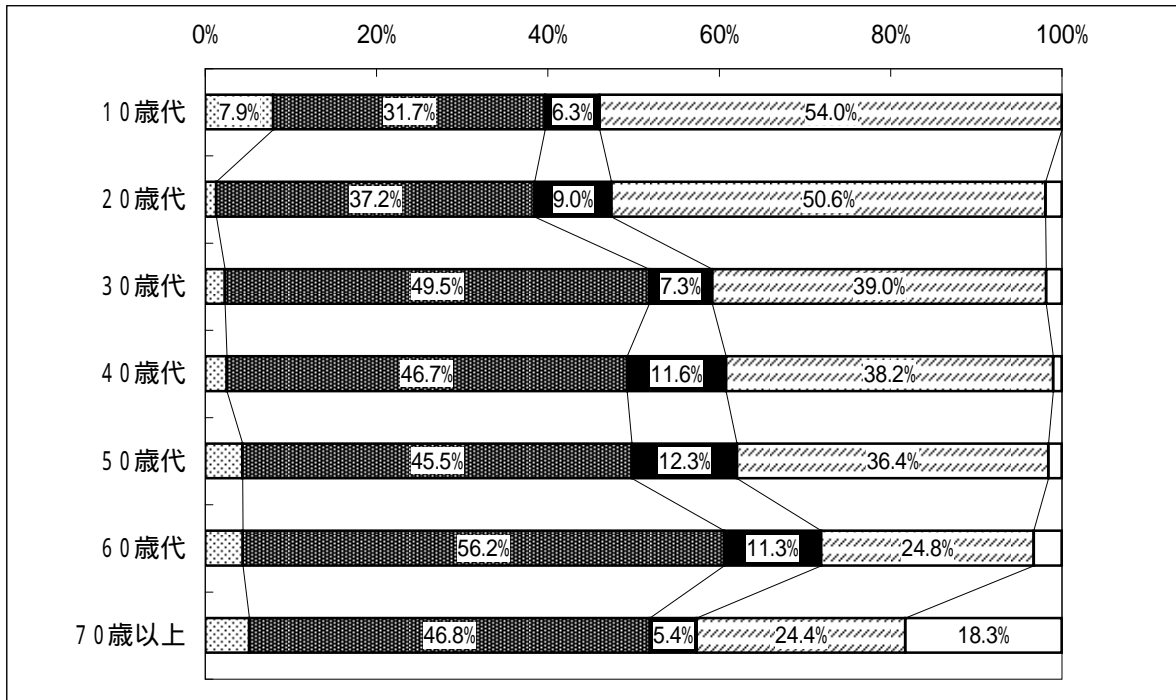
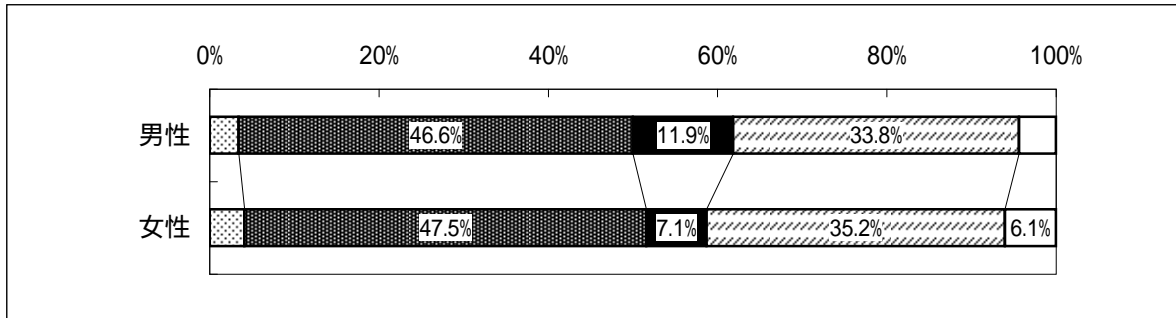

問10-39 町役場など公共施設の利用のしやすさ

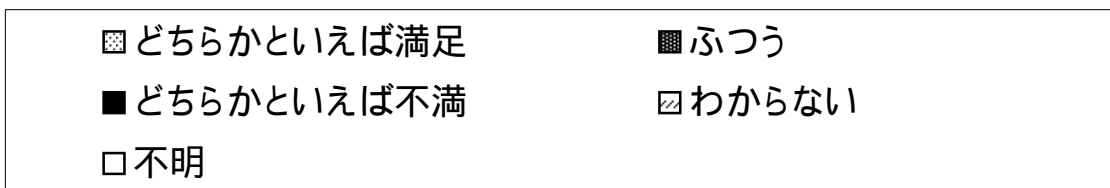
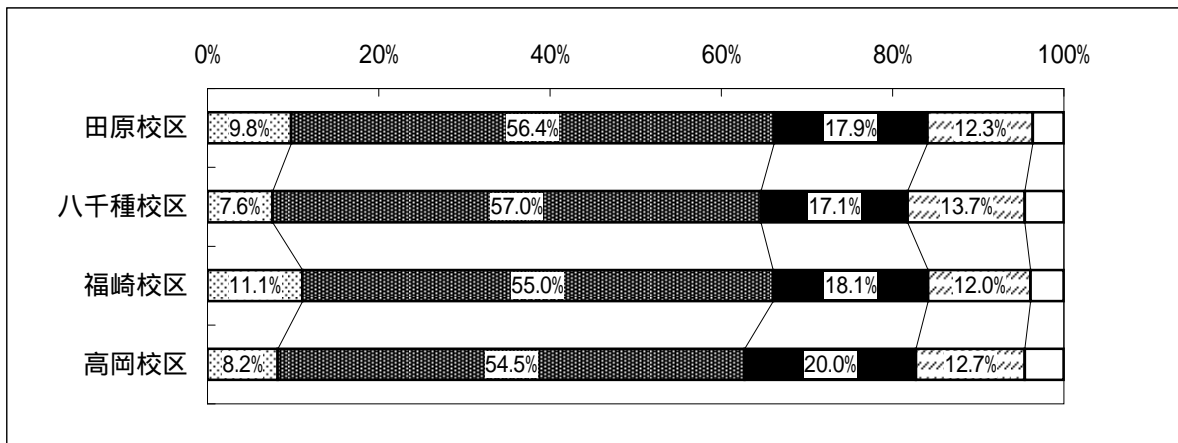
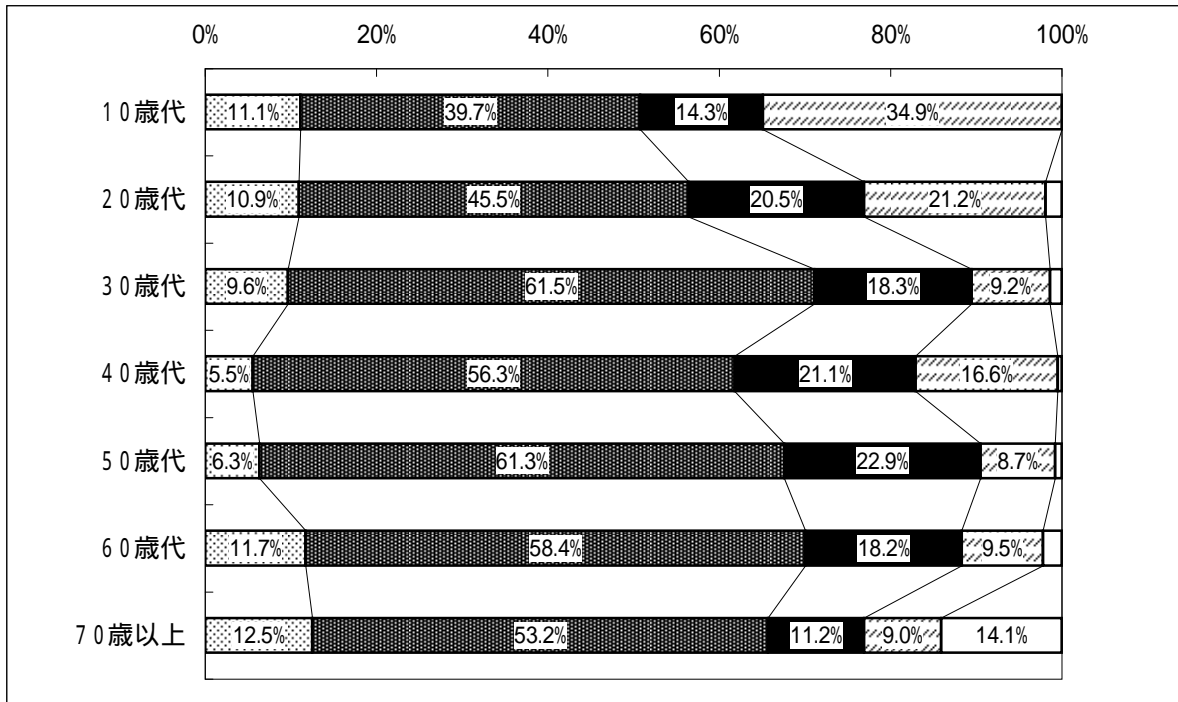
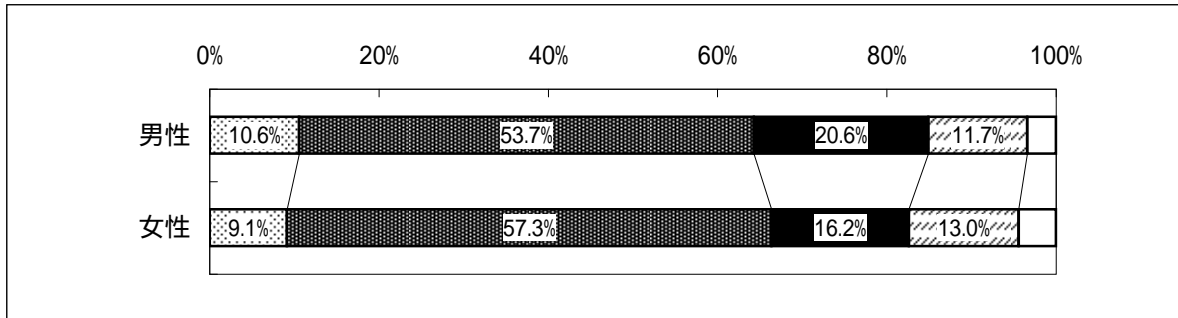

問10-40 行政改革への取り組み

